FORECAST — Moderate northeast to east winds, fair and mild. Tuesday, easterly winds, partly cloudy with mist.

Sunshine yesterday, 9 hours 12 minutes.

Victoria Daily Times

TIDES

Oct.	Time h.m.	Ht ft.	Time h.m.	Ht ft.	Time h.m.	Ht ft.	Time h.m.	Ht ft.
29	5.14	7.4	8.55	6.9	13.56	8.5	22.04	2.0
30	6.20	7.5	9.30	7.3	14.18	7.6	22.42	1.7
31	7.29	7.6	10.00	7.6	14.42	6.6	23.25	1.6

Sun sets, 4.58; rises Tuesday, 6.57.

VOL. 95 NO. 101 • • VICTORIA, B.C., MONDAY, OCTOBER 30, 1939 —16 PAGES PRICE FIVE CENTS

LATEST

CRERAR GIVES CANADA'S PLEDGE

LONDON (CP-Cable) — Hon. T. A. Crerar, Canadian Minister of Mines and Natural Resources, today said the delegation he heads has come to London "with only one objective in view—to ensure that as far as we can, Canada's full co-operation with Britain, France and the other dominions shall be forthcoming to bring the war to a successful conclusion in the shortest possible time."

Viceroy-Gandhi Talk

WARDHA, India, (CP-Reuters) —Mohandas K. Gandhi will be received by the Marquess of Linlithgow, the Viceroy, on Wednesday, it was announced today.

Gandhi presumably will discuss the crisis precipitated by the resignation of Congress Party ministries at Madras and Lucknow, with six others due to follow.

Japanese Plan New China Puppet Regime

TOKIO (AP) — Yakichiro Suma, Japanese foreign office spokesman, predicted today establishment of a new central government in China by late November, saying that thereafter "some clarification of the east Asia situation will take place as a matter of course."

R.C.M.P. Guards Reach Estevan

ESTEVAN, Sask. (CP)—More than 100 Royal Canadian Mounted Policemen, each carrying a steel helmet over his arm, arrived here today to "preserve law and order" during the coalfields strike that has kept the major mines inoperative for two weeks.

Another group of 32 officers and a carload of horses continued on to Bienfait where they will be quartered.

Police were ordered to Estevan at the request of the provincial government.

Belgian Weekly Seized

BRUSSELS (AP)—Police today confiscated the weekly paper Le Rire for transgressing press neutrality regulations.

Le Rire's sale was forbidden because of a caricature, the subject of which was not announced.

Police took similar action last week against the Belgian paper Pourquoi Pas? and the French Marianne on charges of carrying anti-German materials.

8 Tried for Throwing Newspapers in River

QUEBEC (CP) — Eight men were remanded till Friday when they appeared in court today on charges of assault and robbery which arose from seizure last week of several thousand copies of Le Canada, Montreal daily newspaper.

Bail of $100 was set for each of the men, arrested after two truck drivers complained to police they had been forced to drive a truckload of newspapers to the St. Charles River, where the bundles of papers were tossed into the water.

4 Held for Robbery

CHATHAM, Ont. (AP)—The remaining two of four men sought following the $1,700 robbery of the Merlin branch of the Bank of Montreal were arrested today in a hotel room at nearby Ridgetown.

The two are Robert Pelchat, 21, and Robert Dowling, 21, both of Detroit.

FOREIGN LEGION FOR SOUTH AFRICA

PRETORIA (CP-Reuters) — A Foreign Legion will be created in South Africa, a proclamation announced today.

The proclamation, signed by Prime Minister Jan Smuts in his capacity of Defence Minister, stated foreigners would be authorized to enrol for service either in the coast defence or in a special corps named for Foreign Legion.

Swiss Fully Support Neutral Regime

BERNE, Switzerland (AP)—Incomplete returns from the weekend's parliamentary election showed today the Swiss gave overwhelming support to their Conservative neural government.

The election was almost a landslide against the Communists in Basel—the city which elected one of the two Communists sitting on the old national council.

Switzerland's only politically active Nazi Party literally tossed in the sponge before the elections were held. The Nazis had one deputy in the national council but presented no candidate.

FRENCH LOSE 6 SHIPS, CAPTURE 4

PARIS (AP)—The French general staff issued the following communique at 8.51 tonight:

Activity of contact units on the whole of the front. Local artillery activity. Our chaser and reconnoitering aircraft have been intensely active.

In the course of the first two months of the war six French merchantmen of a total tonnage of 41,000 have been lost.

During the same period we have captured four ships, one of which, the German freighter Halle, was sunk by her crew. The three others, of a total of 19,000 tons, are being made use of by us.

20 Lose Lives in Milan Train Wreck

MILAN, Italy (CP-Havas)—At least 20 persons were killed and many injured here tonight in a collision between the Milan-Rome express and a train coming from Venice. The crash occurred in a Milan suburb. Cause of the accident was not learned immediately.

Eggleston Joins Censor

OTTAWA (CP)—Wilfrid Eggleston of the parliamentary Press Gallery has joined the staff of Walter Thompson, chairman of the censorship committee, it was announced this afternoon. He will be engaged in newspaper censorship.

Suffering at Tientsin

TIENTSIN, China (AP) — A coal shortage threatened increased suffering in the Japanese-blockaded British and French concessions here today as hard-pressed occupants faced the season's first wintry blasts.

Nuffield Gives Troops 1,000,000 Cigarettes

LONDON — Viscount Nuffield, motor magnate and philanthropist, has given the Overseas Tobacco Fund $4,479, "enough to furnish the troops with 1,000,000 cigarettes," the War Office announced today.

British Plane Production Now Reported to Surpass Germany

Swiftly stepping up production, Great Britain now reports that she has passed Germany in the quantity production of airplanes. Germany has boasted that it can produce planes at the rate of 1,000 a month and if necessary that this figure can be stepped up to 3,000. This factory in England shows a floor filled with Spitfire fighters in the making. These machines, each powered with a single Rolls-Royce engine, are the fastest single-engined fighters in service.

CLOSE TO THEIR MOTHERSHIP—Planes of the R.A.F., flying over H.MS. Glorious, one of Great Britain's aircraft carriers, in the North Sea, where these planes are engaged in anti submarine patrol work. This picture was passed by the British censor.

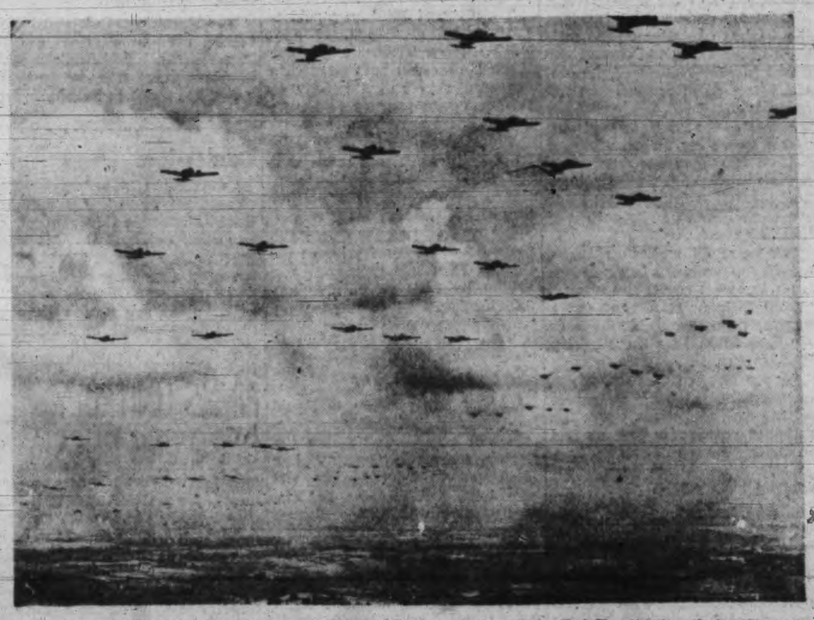

An armada of British warplanes, consisting of 260 new planes of the R.A.F., winging their way across rural country somewhere in France to their ultimate destination on the western front. This picture, passed by the British censor, was flown to New York via Clipper.

Nazis' Acts Make Terms Impossible Britain Declares

LONDON (CP) — The government tonight indicated there was not "the slightest prospect of reaching any settlement" with Nazi Germany in a white paper dealing with German concentration camps.

An introduction to the white paper, containing a collection of affidavits which showed Nazi savagery in "the treatment of German nationals in Germany, 1938-1939," declared:

"These documents were not written for publication and, indeed, as long as there was the slightest prospect of reaching any settlement with the German government it would have been wrong to do anything to embitter relations between the two countries.

"Even after the outbreak of war His Majesty's government felt reluctant to take action which might have the effect of inspiring hatred.

"But the attitude of the German government and the unscrupulous propaganda which they are spreading compel His Majesty's government to publish these documents so that public opinion, both at home and abroad, may be able to judge for itself."

The government added they were being published also because Germany had circulated "shameless propaganda which is wholly devoid of any foundation," accusing "Great Britain of atrocities in South Africa 40 years ago" during the Boer War.

WORSE THAN INQUISITION

The white paper which lifts the lid on Nazi atrocities which have marked the lifetime of the Hitler regime consists of 36 pages.

The story of brutalities committed in German concentration camps is said to outrival the fabulous tales of the Spanish Inquisition.

Most of the documents came from consular officials in Germany.

The white paper says:

"The German government has complained of maltreatment of German minorities in foreign countries and Macedonian conditions in Germany itself and the treatment accorded Germans are reminiscent not of Macedonia but of the darkest ages of the history of man."

SAVAGERY IN CAMPS

The white paper stresses the inhuman treatment of Jews and other minorities. It tells of floggings, cramped quarters, overwork and lack of food in concentration camps. And it lists accounts of systematic looting of Jewish properties after the killing in Paris of the German consular official, Ernst von Rath, in November, 1938.

The white paper goes back to 1933, when Hitler assumed power and when "members of opposition parties were arrested wholesale and confined in concentration camps, where they were subjected to the most barbarous treatment."

"Flogging and torture were the order of the day and it is common knowledge in Germany that the National Socialist movement was taking a terrible vengeance on those who had the temerity to oppose it."

The final statement in the white paper is dated February 18, 1939, and describes conditions at a concentration camp at Buchenwald.

This tale of sadistic brutality is written against Hitler's 1936 declaration that Germany was a country "where laughter and happiness and duty abound."

Herr "Z" describes the scene at Buchenwald as filth and mud up to the knees. It was almost impossible to walk. Flesh was torn from his face, which was so disfigured as to be unrecognizable. About 10,000 men were in the camp, but only 100 straw sacks were available as beds. The men were obliged to lie on their sides. Lying on their backs was forbidden under pain of blows. Sentries were ordered to use rifles without warning.

The paper declares that British subjects, including a number of the embassy staff, "were wantonly assaulted in the streets by uniformed S.A. (Storm Troopers) men on duty."

False London Alarm As Planes Scout Off Coast

LONDON (CP)—British fighter planes went up to investigate the presence of unidentified aircraft off the Essex coast today and a German plane also was seen over the northeast coast, the air ministry announced.

Air raid signals were sounded in London by mistake.

The ministry issued two communiques, the first saying:

"An air raid warning which was given in the east Kent area this morning was due to the presence of unidentified aircraft off the Essex coast proceeding south. British fighter aircraft went up to investigate. As announced, the all-clear signal was sounded 10 minutes later."

The second communique said: "An enemy aircraft was observed off the northeast coast of England this morning. British fighter aircraft went up to investigate, whereupon the enemy aircraft made off in an easterly direction before contact could be made."

The gunfire was reported to have been heard from the direction of the English channel.

MISREAD MESSAGE

The ministry of home security stated tonight: "An official inquiry has been made into the sounding of air raid sirens in central London this morning. It appears that at one police barracks a message was wrongly interpreted and sirens were sounded accordingly.

"Unfortunately three cars equipped with sirens for the purpose of supplementing the warnings given by fixed sirens also sounded the warning.

"The 'all clear, raiders passed' signal was given within a few minutes."

At several points in Kent, the alarms lasted 10 to 12 minutes. At one spot, 3,000 children quit their schools in orderly fashion in less than 4 minutes.

The false alarms in Westminster, Holborn and Paddington, came at the height of the morning rush of commuters to work and lasted only a few minutes.

Large numbers of persons took shelter before the all-clear signal was given.

There was a brief alarm at the ministry of information building.

The warning surprised 400 or more of the headquarters staff, who heard 25 wardens throughout the building blow their whistles for the first time since September 6.

With gas masks slung over their shoulders, officials, their typists and messengers followed a trail of blue arrows to the basement. They returned about 10 minutes later.

Some newspaper men continued to work in the building.

Today's warning was the fourth for London, others having been sounded September 3, 4 and 6.

BRITISH WARSHIPS BEAT OFF PLANES

LONDON (CP)—German aircraft attacked a flotilla of British destroyers in the North Sea today.

"This morning," said a statement issued by the Admiralty, "off the Dogger Bank a flotilla of our destroyers came into action with two German bombers. There were no casualties in, or damage to, our destroyers, and it is not known whether the enemy suffered damage."

AUSTRIAN VIENNA GARRISON RIOTS

COPENHAGEN (CP-Havas) — The newspaper National Tidende today reported the Austrian garrisons at Vienna and Graz had rioted.

The outbreaks were caused by news that certain regiments recruited in Austria had been decimated in the Polish campaign, the newspaper said.

The newspaper Berlinske Tidende reported that food supplies have been rigidly limited in the German-occupied area of Poland, and that many stocks on hand when the Germans marched in have since been confiscated outright.

Interest Grows In City Election

With nomination day for the annual civic elections little more than a month off, interest in potential candidates for mayoralty, aldermanic and school board posts showed a decided increase today.

Registration of voters continued steadily at the City Hall, and will close tomorrow afternoon at 5. All those who must list their names to enjoy the franchise must apply prior to that hour if they are to mark ballots on December 14.

To date little indication has been seen of an opponent contesting the mayoralty against Mayor Andrew McGavin, who is expected to announce his candidature for a fourth term shortly.

In the aldermanic field, however, reports are already circulating. They include one suggesting women's organizations of the city may seek a representative of their own sex on the council.

Former Alderman Alex Peden is expected to enter the lists again, and some of the other candidates of former years are being mentioned as potential 1940 council aspirants.

EXPECTED TO STAND

While none of the sitting members have yet announced their intentions, it is believed they will again go to the electorate for support. Those whose terms expire at the end of this year, in addition to the mayor, are Aldermen W. H. Davies, R. A. C. Dewar, B. J. Gadsden, S. H. Okell and Ed. Williams.

With several important issues facing the school board next year, including reported proposals of the School Teachers' Federation to apply to the provincial government for rehabilitation of the teachers' pension fund, considerable interest is expected in that division of the election.

Those whose terms expire at the end of this year are Trustees W. P. Marchant, F. G. Mulliner, Walter E. Staneland and J. S. McMillan. No indication has been given to date of their decisions.

Army Plot on Hitler Reported

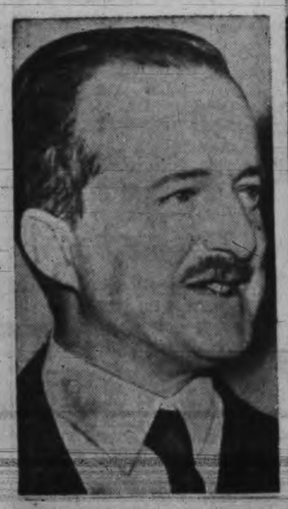

A Swiss correspondent reports arrest in Germany of Gen. Joachim von Steulpnagle (left, above), and Gen. Baron Curt von Hammerstein (right, above) as monarchist plotters. Reported conspiracy echoed many Allied predictions of an anti-Nazi uprising, notably that of Britain's former First Lord of the Admiralty Alfred Duff Cooper (left). In New York recently, he prophesied Rightist revolt to end war.

Compulsory Voting Registration Plan

All persons of voting age in British Columbia would be compelled to register on the voters' list under penalty of a fine if a suggested amendment to the Elections Act goes through the Legislature at the coming session.

Premier Pattullo today indicated that compulsory registration will be discussed in the revision of the Elections Act, but it will be a non-party issue. The government has taken no stand on the proposal.

The plan is to find a system which would replace the present unsatisfactory method of registering voters. If voters were compelled to register each time they failed to cast their votes, it would make the compilation of lists much simpler.

At the present time the only penalty for failure to register is that a person cannot cast a ballot when an election is held. Compulsory registration would involve a penalty for not registering.

Any person who does not vote is struck off the list and must re-register to vote at the next election.

Germans Kill Off Game in Poland

BERLIN (AP)—Germany mobilized her huntsmen today in an effort to increase the domestic food supply.

Colonel General Hermann Goering, the Reich's hunting master, called on gunners to shoot small game in provinces wrested from Poland and in the vast Tucheler forest of west Prussia, where wild life is reported plentiful.

Hunters are offered their traveling expenses and $2,80 a day, plus two cartridges for every animal or bird they bag for Germany's food reserves.

Lindbergh Flayed By Roosevelt's Son

DETROIT (CP)—Elliott Roosevelt, second son of the President, said in an interview here today that Col. Charles Lindbergh "betrayed his trust" in a recent radio address commenting on Canada's position in the war now under way.

"Col Lindbergh had absolutely no right in saying the things he did about Canada's position in this war," Mr. Roosevelt said.

"All officers and officials in the United States were requested to withhold comment on the war situation in view of our position. Although he is an officer of the reserve list, Col. Lindbergh ignored instructions and criticized Canada's stand.

"His speech was not only a betrayal of his position, but a very definite threat to our status as a neutral nation."

THE NEWEST VOGUE... THE SWING IN CANADA IS TO RADIO-PHONOGRAPHS

RCA Victrolas now bring Victor Record and radio entertainment within the reach of all!

ONLY $297.50

Model VR-3 —(at left) Outstanding value that only RCA Victor could make possible! New RCA Victor Domestic Broadcast Radio and Feather-Touch Crystal Pick-up Phonograph. Designed for Television Attachment. Price includes $3.00 worth of Victor or Bluebird Records and one year's subscription to the Victor Record Society Review. Only $69.95

Model VR-5—(above) A magnificent console instrument combining the new Improved Electric Tuning RCA Victor radio with a superb Automatic Phonograph. Radio has Band-Spread (Overseas) Dial, to make short wave tuning 50 times easier. Includes all newest radio and phonograph advancements in a cabinet of unusual beauty. Price includes FREE membership in the Victor Record Society with $6.00 worth of Victor or Bluebird Records and other privileges..... $297.50

Join in the great, world-wide vogue for playing Victor Records again . . . on one of these fine RCA Victrolas. With Victor and Bluebird Records you'll be able to hear your favourites among the world's greatest artists whenever you please, playing the music you like best, as often as you please. These superb instruments reproduce their playing and singing with warm, rich tone . . . and, at the same time, offer you the world of radio at your fingertips.

Come in now. A demonstration will make you want to own one of these magnificent RCA Victrolas . . . you'll find a model, too, that's exactly suited to your purse.

KENT'S LIMITED

641 YATES STREET PHONE E 6013

Front Drying Out and Nazi Attack Expected

PARIS (AP) — Both German and French commands were reported to have sent out scouting patrols today as storms over the western front lifted after more than a week of winds, rain and snow which paralyzed military operations.

The sky cleared during the night and a dry cold set in at the start of the ninth week of war which some military experts believe may prove to be a turning point.

The French morning communique said several German raids had been repulsed. A German unit detected throwing up earthworks east of the industrial city of Saarbruecken was reported dispersed by French mortars.

Premier Daladier conferred with Air Minister Guy La Chambre on the state of Allied defences against a possible German aerial offensive.

By AXEL DE HOLSTEIN
Havas Staff Writer

PARIS—The opening of a week during which many believe Germany will begin an offensive was marked today by the first brisk, clear, dry day the western front has seen in more than a week.

Over the ground drenched by driving rains and snow, the sun shone and the misty, grey obscurity of the last eight days gave way to clear weather. The drop in temperature will have to be maintained for some days, however, before the ground will be sufficiently dried out for extensive operations.

Activity continued light. This morning's French communique said the night was clear. "We repelled several enemy raiding parties," it said.

There were no changes noted in German concentrations behind the front and farther back in Germany.

SNOW IN SAAR AREA

Until today snow, icy rains and mud had provided the worst possible conditions for an offensive on the western front. The snow fell in the Vosges Mountains and along the Saar River. There was rain elsewhere. Mud was everywhere.

More Lumber Ships Demanded for Britain

LONDON (CP)—The Sunday Express said Great Britain was threatened with a timber famine owing to the failure of the Ministry of Shipping to allocate sufficient ships to the timber trade.

Lack of co-operation between the timber control and the ministry of shipping had caused one of the high executives of the control to resign in protest, The Express said.

It quoted the managing director of an importing firm as saying British Columbia sawmills were having to close "because their export storage is full and few ships are coming from Britain to load their timber."

"Between 35 and 40 ships a month are needed to bring timber from the west coast," he was reported to have said, "and not a quarter of that number have so far been alloted by the Ministry of Shipping. . . .

"From Eastern Canada, where we normally get large quantities of pit-props and sawn wood, the shipping position is just as bad as on the Pacific Coast."

Replies to Pope

BERLIN (CP-Havas)—German newspapers today published summaries of Friday's papal encyclical. Field Marshal Hermann Goering's National Zeitung deplored the fact Pope Pius had expressed grief for the sufferings of Poland without mentioning the sufferings of Germans in that country before the war.

Commenting on passages concerning excessive nationalism and totalitarianism, the National Zeitung said: "Pope Pius voices a thesis which does not agree on many points with the principles that now inspire so many states on earth in the interests of their peoples."

U.S. Award Against Reich $50,000,000

WASHINGTON (AP) — The German-American Mixed Claims Commission disregarded an emphatic Berlin protest today and awarded approximately $50,000,000 in claims arising from the disastrous Black Tom and Kingsland, N.J., sabotage cases of 1916 and 1917.

The awards were made by Umpire Owen J. Roberts after the commission had found on June 15 that imperial Germany was responsible for the munitions explosions in the New York port area before the United States entered the World War.

Simultaneously, Owen J. Roberts, an associated justice of the United States Supreme Court, disclosed that Hans Thomsen, counsellor of the Germany Embassy, had asked the United States State Department to quash proceedings of what he called a "rump commission" and had charged "illegal" acts to Roberts.

Secretary of State Cordell Hull, in reply, refused to intervene and referred to Thomsen's criticism as "entirely unwarranted."

Damages of $21,157,227, plus 5 per cent interest—estimated $50,000,000 in all—were ordered paid to the claimants.

Germany has a special deposit account at the United States Treasury of between $23,000,000 and $26,000,000 to meet the award. The treasury also holds about $500,000,000, "paper value," in German republic bonds.

Germany, however, had denied the jurisdiction of the commission.

Dr. Victor Huecking, the German commissioner, walked out on the deliberations prior to the decision last June and the German government has protested against making the award. The German side of the counsel table was vacant today.

The Kingsland munitions plant was owned by the Canadian Foundry Company.

Ss. Flint Dodges Norway's Coast

STOCKHOLM (AP) — Reports from Norway today said the United States freighter City of Flint, released from a Soviet port to her German captors, had departed from Tromsoe, Norway, late this afternoon.

These reports were the first clue to the whereabouts of the American vessel which was taken to Murmansk, Russian arctic port, by a German prize crew following her capture while carrying a miscellaneous cargo to England.

The City of Flint was said to have sailed at 4 p.m. (7 a.m., P.S.T.) from Tromsoe, the northern Norwegian port where the captured ship halted briefly on its northward journey to Russia more than a week ago.

Tromsoe is about 500 miles from Murmansk and more than 800 miles from Hamburg, mentioned as the probable destination of the German prize crew.

Tromsoe newspaper sources in response to an inquiry about the City of Flint said they were forbidden by officials to give any information.

D. Charlescraig Dies in Vancouver

VANCOUVER (CP) — David Charlescraig, 79, railway construction engineer who saw the Canadian Pacific Railway line completed to Port Moody and who built branch lines for the Trans-Siberian Railway during the Great War, died in Shaughnessy military hospital at the week-end.

Born in Prince Edward Island, he came west as a youth when the C.P.R. was being built through the Rocky Mountains. He was a foreman in charge of construction near McLeod, B.C., and supervised laying of rails to Port Moody, at the head of Burrard Inlet.

The New Westminster railway bridge over the Fraser River was built under his direction 35 years ago.

Funeral services will be held here Tuesday.

Woman Dancer Tried As Spy

By CHARLES FOLTZ

GENEVA (AP) — A dark-eyed dancer of Italian birth, accused of leading a spy ring working for several governments, went on trial today with three men.

Virginia Capt Rota, 35-year-old performer from the night clubs of Rome, Paris and Madrid, has been in jail since last December 19.

Swiss counter-espionage operatives said they caught her and Roger Joel, 35, a draftsman once employed in a Swiss arms factory as they tried to cross into France carrying plans for a new anti-aircraft gun and other military information from Switzerland and other countries.

Authorities said the dancer twice went on hunger strikes and once tried to commit suicide by slashing her wrists with broken glass. Finally she was placed in a prison hospital under 24-hour guard.

A magistrate's report on the case said that Paul Rochat, another of the four, and former operator of a private detective agency in Geneva, had delivered information concerning Swiss national defence to the Consul-General of Italy.

3 Counties Seek To Try Air Slayer

MACON, Mo. (AP) — Three Missouri counties sought custody today of Earnest Pletch, 29-year-old barnstorming aviator and confessed slayer of his companion in a dramatic midair struggle.

Pletch, who told Indiana authorities he fatally shot Carl Bivens, 39-year-old Brookfield, Mo., flying instructor, after they had quarreled while in a plane over northeastern Missouri, faces possible charges of first degree murder, kidnapping and airplane theft by Macon, Linn and Shelby counties.

Prosecuting Attorney Fred Ballow of Shelby county expressed his belief Bivens was killed while in the air over Macon county, although the body was found in a thicket in Shelby county.

FORCED LANDING

Flying alone in a yellow monoplane, Pletch was arrested when he made a forced landing at Bloomington, Ind., Saturday night, almost at the same time Bivens' body was found. Coroner C. W. Musgrove said the instructor had been shot twice in the head.

The Frankfort, Ind., youth was turned over to Missouri authorities near the Illinois-Indiana state line last night after he had told a story of death in the sky before state police.

Duplessis Ill

QUEBEC (CP)—Premier Duplessis, leader of the defeated Union Nationale Government, today was confined to his hotel here, suffering from a cold. It is expected a meeting of his cabinet—last session before the reins of government are turned over to the Liberals—will be held later this week.

FINNS UNITEDLY OPPOSING RUSSIA

HELSINGFORS (AP) — Authoritative political quarters intimated today the Finnish government, in a "final answer" to Russian demands, had taken the attitude that Russia needed no naval or air bases on Finnish soil to protect her position on the Baltic and Gulf of Finland.

The Finnish delegation to the Moscow conversations planned to leave tomorrow night for a third session at the Kremlin.

The actual subect of the negotiations remained the secret of Russian and Finnish leaders.

The Foreign Office spokesman said only that the cabinet and leaders of various party groups in Parliament had reached complete agreement on the Finnish course. Never before, he said, had the government been so united as in the present emergency. The cabinet discussed further steps with party leaders for more than four hours yesterday.

A campaign for a defence fund of 500,000 markhha (about $9,400,000) was in full swing today. Insurance firms have announced they will take one-fifth of the total issue of bonds. Voluntary contributions to the fund were said to be close to $1,000,000.

McDOWELL'S MONEY-SAVING WASHER OFFER

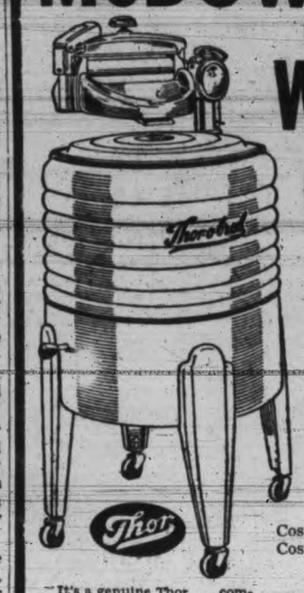

FOR $5.00 DOWN

THE NEW THOR THOR-O-BRED WASHER

Plus 24 Large Cartons RINSO

Cost of Washer $79.95
Cost of Rinso 5.04
$84.99
You Get Both for $79.95
A Saving of $5.04

It's a genuine Thor . . . combining all the newest developments and exclusive features with the Thor lifetime guarantee. Beautiful white enamel finish, with super-safety wringer.

YOUR OLD WASHER AS PART PAYMENT

BUY AT McDOWELL'S ON EASY TERMS

C. J. McDOWELL
1205 Douglas Street - Phone G 2634 - Scollard Bldg.

Sterling Silver Dresser Sets . . .

Gorgeous Creations of the Silversmith's Art. A splendid selection moderately priced is now offered at—

LITTLE & TAYLOR
JEWELLERS
1209 DOUGLAS STREET (Scollard Bldg.) G 3812

Prescriptions

Our label on a prescription is a reliable guarantee of absolute purity of contents and accuracy in dispensing.

FORT AT BROAD — McGill & Orme LIMITED — PHONE G ARDEN 1196
Prescription Chemists

Hard-of-Hearing?

WESTERN ELECTRIC HEARING-AID—Orthe-Technic Model
Designed by Bell Telephone Laboratories
Sensitive and powerful; small, light; excellent for business and pleasure, inside and out. Aids assembled to meet individual requirements after audiometric test. Accepted by Council on Physical Therapy, American Medical Association.
DEMONSTRATION WITHOUT OBLIGATION . . . FREE TRIAL
INQUIRIES WELCOMED FROM VANCOUVER ISLAND RESIDENTS
On receipt of your inquiry the Manager will arrange to meet you on his next trip up the Island. Batteries mailed postpaid out of town.

VICTORIA HEARING-AID CO.
B. S. H. TYE - Manager
Batteries for All Makes
Repairs
219 Pemberton Building, 625 Fort Street — Phone E 5125, Victoria, B.C.

More for Your Radio Dollar

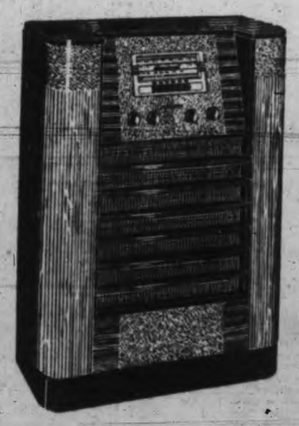

In This New General Electric

. . . It has everything . . . Domestic and foreign reception, automatic tuning, push-button control and with television and phonographic terminals.

$99.95

NEVER BEFORE . . . SO MUCH FOR SO LITTLE!

You'll have to see it . . . to hear it before you'll believe the value in these new G.-E. Radios on display.

TERMS TO SUIT YOUR CONVENIENCE

MACDONALD
1121 DOUGLAS ELECTRIC LTD. EMPIRE 1171

Envoy Returns to Berlin

ROME (CP-Havas)—Hans von Mackensen, German ambassador to Italy, left today for a visit to Berlin.

Nanaimo-Wellington And Alberta Coals
J. E. Painter & Sons
617 Cormorant St. Phone G 3541

TRILITE LAMPS
Large Selection of Designs
Complete with choice of many shades. Complete, from, $8.90
CHAMPION'S LTD.
717 FORT STREET

EDISON MAZDA LAMPS
100-WATT SIZE—SPECIAL
20c
MACDONALD
1121 DOUGLAS ELECTRIC LTD. EMPIRE 1171

SAFEWAY STORES ARE LOCATED AT
707 FORT ST. CORNER DOUGLAS STREET
1803 FORT ST. NEAR RICHMOND ROAD
2253 OAK BAY AVE. CORNER OF MONTEREY AVENUE
301 MENZIES ST. CORNER OF MICHIGAN STREET
Be Sure and See Our New Store at 707 FORT STREET
SAFEWAY

Ruth Judd Reported Temporarily Captive

PHOENIX, Ariz. (AP)—The hunt for Winnie Ruth Judd, elusive mad killer who escaped last Tuesday from the Arizona state hospital, concentrated in this vicinity again today when Sheriff Lon Jordan received a mysterious telephone call saying the trunk murderess had escaped from captors who were returning her to the asylum.

Jordan disclosed that someone called his office before daylight that they had found Mrs. Judd and were nearing the hospital with her when she jumped from an automobile and disappeared into the dark.

Deputies searched vacant houses, citrus groves and beneath desert growth of uncultivated lands.

E. W. Roach, Jordan's chief deputy, said the person who telephoned claimed to be a friend of Mrs. Judd.

Roach said the man told him he got Mrs. Judd into his car and started to the hospital. About three blocks from the asylum he said Mrs. Judd leaped from the car and ran.

Roach predicted Mrs. Judd's apprehension "within 24 hours."

ANNOUNCEMENTS

For smart handbags, gloves and umbrellas, visit McMartin's, 716 Yates. ***

* * *

Ladies' Aid of Church of Our Lord will hold a silver tea Wednesday afternoon, November 1. Rev. G. H. and Mrs. Scarrett, University School, headmaster's house. ***

* * *

Memorial Hall, November 2, 3 p.m., "Interesting People I Have Met," by Dean Elliott. Auspices Women's Parish Guild, Christ Church Cathedral. Tea will be served. Silver collection. ***

* * *

Metropolitan Church Fall Fair, Sunday school room, commencing 2 p.m., Friday, November 3. No admission charge. Public invited. ***

* * *

Paisley Cleaners and Dyers— We call and deliver. Phone G 3724. ***

* * *

Tables reserved for bridge at Government house, November 8, must be claimed on or before November 1, at Red Cross headquarters, 317 Belmont Building. After that date tables will be allotted to applicants on waiting list. ***

3 Ships Sent Down By U-Boats; 1 By Mine

LONDON (CP)—Sinking of the British steamship Malabar with the loss of five lives was announced today. The loss was attributed to enemy submarine action by 70 survivors who were landed today at a port in the west of England.

The Malabar, a 7,976-ton freighter of the Cunard-White Star Line, was torpedoed and went down yesterday with the engineer and four Lascar seaman trapped in the engine room.

Britain's known losses rose to 56 ships with the Malabar sinking and destruction of the fishing trawlers Saint Nidan and Lynx II in the North Sea.

The crew of 10 on the 250-ton Lynx II was rescued, as was the crew of 15 on the trawler Saint Nidan, 565 tons.

The Malabar sinking raised the total death so far reported to 1,850.

The newspaper Aftenblad of Stavanger, Norway, reported the 3,618-ton Norwegian freighter Varangmalm sunk by a mine in the North Sea while en route from the North Cape to Antwerp with a cargo or iron ore. The crew of 30 was said to have been taken to Grismby, England.

Bela Lanan — Court Reporter **By L. Allen Heine**

JUST SAY "CHARGE IT"
Dance and Evening
FROCKS
FROM
$10.95 to $29.75
PLUME SHOP Ltd.
747 YATES ST.

4 ACCIDENTAL DEATHS IN B.C.

By the Canadian Press

Four persons died in accidents in British Columbia during the week-end—two of them in industrial mishaps, one in a motor accident and one by drowning.

Albert Sloane, 22-year-old British sailor aboard the Canadian White Star freighter Scottish Star was killed almost instantly Sunday at New Westminster when he fell into a hold.

James Quinn, 24, of the Burquitlam district near New Westminster, was smothered to death while working on a sawdust conveyor at a sawmill. An inquest was opened this afternoon.

Henrietta Taylor, four-year-old daughter of Henry Taylor of the Langley Prairie district in the Fraser valley, was killed and her mother injured seriously when an automobile struck them as they walked home from a fishing trip.

Richard E. Pease, 10, drowned in Charlie Lake, six miles northwest of Fort St. John, B.C., yesterday while playmates looked on. He was crossing the lake on thin ice which broke under him.

EMPIRE TALKS SEEN AS HISTORIC

LONDON (AP)—The Daily Herald's diplomatic correspondent reported today that military and economic experts here for the Empire talks would remain behind for further conversations after the main sessions ended.

"The most important war development of the week-end," the correspondent said, "is the gathering in London of the ministers and experts from the Dominions.

"Their coming is another demonstration that Hitler is to face the united strength of the Commonwealth.

"Herr von Ribbentrop (German foreign minister) advised his Fuehrer that Great Britain would not fight, that if she did fight she would fight alone.

"Ribbentrop said that Canada and South Africa would remain neutral, that Australia would give no more than moral support.

"That prophecy has already been disproved. Dominions' troops are preparing to come to Europe. A gigantic Commonwealth air force is being created. Economic resources are being mobilized.

"There is indeed being prepared in London this week the first great joint effort of the Commonwealth since the Dominions became equal partners with the United Kingdom. It is an historic occasion."

Thousands Mourn Alice Brady

NEW YORK (AP) — Moviegoers and theatre-goers today mourned the death of Alice Brady. The celebrated star of stage and screen succumbed Saturday night, only a few days before her 47th birthday. The funeral today was private.

The end came only three weeks after her producer-father, William A. Brady, had brought her here from Hollywood for treatment for the illness which she knew for the last year or more would be fatal.

In addition to her father and her stepmother, Actress Grace George, she is survived by a son, Donald Crane. The latter's father is Actor James Lyon Crane, from whom Miss Brady was divorced in 1922.

Miss Brady continued her stage and screen career despite her illnss. One of her greatest triumphs came as late as 1938, her performance of Mrs. O'Leary in the motion picture of "In Old Chicago," winning her the Motion Picture Academy award.

After singing the leads in several Gilbert and Sullivan operettas, she turned to serious drama early in her career.

"LITTLE WOMEN"

In 1912 she won fame as a straight dramatic actress when she played Meg in "Little Women." That triumph carried her on to stardom in silent pictures in such films as "Bought and Paid For" and "The Gilded Cage."

She returned to the stage in 1918 in her most successful part, that of Jennie in "Forever After," which she played for two years. In 1931 she triumphed on the stage again in one of the leading roles of Eugene O'Neill's trilogy, "Mourning Becomes Electra" a sad, teraful rol, different from her usual light, comedy parts.

Her last screen role was with Henry Fonda in "Young Mr. Lincoln."

She spoke French, Italian and German fluently. She spoke Latin fairly well and still was studying that language to the end.

Miss Brady was born in New York city on November 2, 1892. Her father was the famed actor-manager, William A. Brady, and her mother Rose Rene, a Parisian singer.

Rarely in the theatre has ill-fortunate so dogged the footsteps of glamour and success as in the career of Alice Brady. Time after time she achieved triumphs on the stage or on the screen and in just so many instances the triumph was marred by illness, accident or other misfortune.

Miss Brady's mishaps included a nervous breakdown in 1930 which kept her out of O'Neill's nine-act hit, "Strange Interlude." She had to quit two other plays because of injuries to her legs.

Always she revealed great courage in the face of unfortunate breaks. At one time she had 12 failures in a row, but she kept coming back in play after play, ever hoping to find a hit. She didn't mind appearing in half a dozen plays a season, if the sixth one proved good.

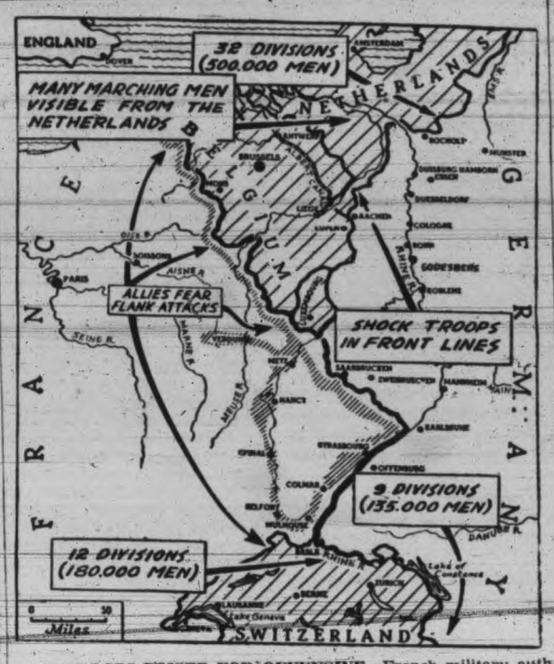

NAZI TROOPS POISED FOR OFFENSIVE—French military authorities have ordered that final preparations be made to resist a German drive, as the German high command is reported to have as many as 1,200,000 men massed along the borders from Holland to Italy. German headquarters are established at Godesberg, where Prime Minister Chamberlain made his dramatic airplane flight to meet Hitler last year. Seasoned German shock troops are concentrated north of Cologne, but the Germans are said to be in sufficient force to attack anywhere along the front. The French express confidence in their ability to stop any drive, as the Germans have lost the advantage of surpris and mud will hamper their mechanized forces.

Anti-aircraft Guns Protect British Units

WITH THE ROYAL AIR FORCE SOMEWHERE IN FRANCE (CP-Reuters) — Emplacement of anti-aircraft guns for protection of British concentrations of troops and planes in France is being pushed forward rapidly.

All week territorial army gunners have been installing their armament in fields overlooking the Royal Air Force secret airdromes. When newsmen visited a battery section which depends on one of these airdromes the first of a number of quick-firing guns belonging to the regiment was being dragged from cover to its prepared bed.

A tractor had to plough through thick French mud on its way to drier ground where an emplacement had been dug. Its wheels failed to grip. A big shove from behind made little difference. Operations were temporarily suspended.

"Just our luck to get here after rain," said the commanding officer.

He took correspondents over to look at the type of camouflage for the gun when in position. Three bombers loomed up over the horizon, returning from exercises.

"When the enemy appear like that we hope to get them," said the commahding officer.

He spoke modestly enough for an officer of one of the oldest anti-aircraft regiments in being. This unit is now not only ready to protect bombers in the neighboring airdrome, it will also assist in protecting the headquarters of the Royal Air Force in France.

More than one such regiment has been sent out, and others may come. They will join with those of the regular army.

British Front Line Troops Ready to Advance

WITH THE BRITISH EXPEDITIONARY FORCE IN FRANCE (CP-Reuters)—Men of the first and second army cops, holding the forward positions of the British zone in France, are kept unceasingly on the alert, ready to spring to arms at the first sign of enemy action. Pillboxes and blockhouses which they have taken over from the French are manned night and day, although there is still no sign of any thrust by the Germans.

Steady progress continues in the preparation of additional defences in the way of fire trenches, breastworks and tank traps. Correspondents have seen units in the front line—troops that include the flower of the British army; Guards battalions, Highland regiments, men of the counties of England who carry on the proud traditions of Britain's infantry, tackling problems that faced their fathers during the winters out here a score of so of years ago; fighting cold and wet and, especially, mud.

"The first job of any army in the field is to move and to fight," a high officers from general headquarters said today.

The B.E.F. can be described as being "on its toes." It is not only ready to repel a possible enemy attack; it is also being kept ready for an instant advance. Some time the full story will be told of the organization that enabled Great Britain to send across the English Channel scores of thousands of men and the thousands of motor vehicles necessary to keep a modern army supplied.

SKILLED TRANSPORT MEN

First, there came to France a band of men, turned overnight into soldiers, who could supply the skilled labor of unloading transports, of preparing depots and transporting overland hundreds of miles eastward the men and material which today comprise the front line fighting forces.

Vast base depots had to be organized. Railways had to be laid down. Some half-dozen railheads had to be prepared. Beyond these, reserve depots had to be got ready, so that troops in forward positions might always rely on supplies, even if the lines of communication from the bases should temporarily be interrupted.

650 TONS OF GAS PER DAY

Some idea of the maintenance problem may be got from the fact that the B.E.F. has to be supplied with 650 tons of gasoline a day and with supplies at the rate of 90,000 tons a month.

Yet it may now be revealed that the army actually arrived in the present forward positions with three days' supplies of food on hand and with 500 tons of gasoline to spare. The twin problems of moblity and maintenance are the concern of the quartermaster-general.

Having got the spearhead of Britain's strength on land into position, the business of the quartermaster-general is to keep the front line troops in supplies and at the same time ensure their ability to move into action at a moment's notice.

TO GET GUMBOOTS

Individual units may, and do, arrange for drying of wet clothes and boots before blazing fires on these wintry evenings. Assuming, however, that this winter will see the B.E.F. merely holding on to its present sector of the Allied front, it is probably the load of the fighting man in the forward area will be made more agreeable by provision of extra amenities.

Every man will soon have a second blanket. Gumboots also are coming out, though at present no more than 700 pairs have been issued to each of the two army corps.

Aberhart Looks Toward Technocracy

CALGARY (CP) — Premier Aberhart remarked that Technocracy would possibly be "the ultimate goal we shall reach," when he spoke at the Calgary Prophetic Bible Institute yesterday.

The premier also agreed with the statement made by Howard Scott, director-in-chief of Technocracy Inc., in Calgary Wednesday last, that "in spite of his good intentions, Mr. Aberhart could not raise the standard of living in Alberta under the price system."

The Premier said: "I know I cannot raise the standard of living under the price system, and I have not intention of trying."

Mr. Aberhart stated the present financial system must be changed and pyramiding of debt must be abolished before the standard of living could be improved.

Harvey Deuell Killed

NEW YORK — The death of Harvey Deuell, managing editor of the New York Daily News, in an automobile accident at Teaneck, N.J., was investigated today. The crash occurred yesterday.

Church Reconciliation

CALGARY (CP)—A "ministry of reconciliation" was an urgent need in the Christian Church today, Rt. Rev. Ralph Sherman, Anglican bishop of Calgary, stated when he spoke yesterday as guest preacher at the 33rd anniversary service of Wesley United Church today.

"I would to God we could create a new Christian ministry—the ministry of reconciliation," the Bishop told the congregation. "I believe there is a clear and urgent call to close our ranks in the face of the war against God."

British Stores Defy Early Closing

LONDON (CP) — Shopkeepers all over Great Britain, holding out for "business as usual," have decided to defy an early closing order which went into force today.

The order says stores must close at 6 p.m. week days and 7 p.m. Saturdays, but London has taken advantage of a provision which permits local authorities to extend the limits one hour.

Merchants from other parts of the country met at Birmingham Sunday and voted to ignore the regulation, designed to clear the streets early.

The action opened what some members of Parliament called "grievance week" for the House of Commons. When the House meets tomorrow, the Opposition has expressed its intention of focussing attention on the government's wartime powers to restrict freedom of speech and the press.

Other complaints concern postal delays, darkness of trains and widespread dislocation of business, attributed to control committees and pooling of supplies.

The London Daily Mail summed up the complaints as follows:

"The muddlers, the meddlers, the purveyors of red tape are strangling British trade and industry, forcing up prices, creating unemployment and gravely hampering our war effort."

Inauguration of air mail service today to Amsterdam, Brussels, Paris, Stockholm, Oslo and Helsingfors was expected to improve postal speed to the continent.

U.S. Planes May Fly 500 Miles an Hour

WASHINGTON (AP) — The horsepower of United States airplane engines may soon be doubled by a simple change in their air-cooling system.

This amplified power, coupled with a new, secretly developed type of wing may boost the speed of fighting planes to 500 miles an hour.

The most powerful engines, four of which now generate 8,000 horsepower to pull the transoceanic flying boats and the four-motored army bombers off the ground, may be redesigned to develop 16,000 horsepower or more.

The design, newest contribution of the national advisory committee for aeronautics experts who are working at Langley Field, Va., calls for a change in the size, thickness and spacing of the "fin." the rings of metal which surround a cylinder to carry away excess heat.

Tribute to Late Editor

WINNIPEG (CP) — "What made D. B. MacRae so great a man in a newspaper office was the fact that the radiance, the peculiar qualities of his personality shone not only in personal contacts but in his writing," said G. V. Ferguson Sunday at a memorial service to Mr. MacRae, his former colleague on the editorial staff of the Free Press.

Service was held at St. Giles United Church where Mr. MacRae, who died suddenly at Sudbury, worshipped for almost a quarter of a century. He was editor of the Regina Leader-Post.

Fight for Humanity, Declares McCullagh

TORONTO (CP)—"Canada is at war for humanity, for the right to pursue her way in peace," says C. George McCullagh, publisher of the Toronto Globe and Mail.

In an address broadcast last night by the Canadian Broadcasting Corporation, as the first in a series entitled "Canada at War," Mr. McCullagh said it is difficult to realize that peace-loving Canadians are living under war regulations, but it is a stern reality for reasons reaching to the core of Canada's soul.

Canadians recall with a profound sense of gratitude that they live in a British land, subjects of a King whose deepest concern is for the peace and welfare of his own and all other peoples, said Mr. McCullagh.

"What a striking contrast is presented by our vision of that steadfast couple, the King and his smiling Queen, when compared with the lust-contorted faces of the Nazi hoodlums and gangsters who spare neither the old nor the innocent on their mad march to enslave defenceless people and appropriate their lands for their own evil purposes."

He declared "this country cannot stand aside coldly and witness the prosecution of war as an instrument of national policy to oppress the helpless without making the most vigorops protest of which she is capable.

"She cannot remain indifferent to a campaign deliberately designed to destroy those human and political liberties which are hers by right of inheritance. Therefore Canada is at war . . . because her soul is tortured by wholesale pillage and murder which she knows will reach her borders, even 3,000 miles away, unless it is stopped where it has begun."

Slush in Edmonton

EDMONTON (CP)—Big puddles dotted Edmonton's slush-filled streets today as the temperature soared to 50 above. Continued mild weather was forecast following last week's heavy snowfall.

U.S. Banks for Allied Prisoners in Germany

WASHINGTON (AP) — The United States government has become an international banker for citizens of Great Britain, France, Canada, Australia and New Zealand, who are being held in Germany.

As the result of an agreement reached by the United States with the various belligerents, a Londoner wishing to send money to a relative imprisoned or interned in Germay now follows this procedure:

He goes to the British foreign office with a cheque or cash in pounds sterling and satisfies the office of the legitimacy of his request.

The foreign office transfers the the money in pounds sterling to the British embassy in Washington. The embassy converts it into dollars and turns over the request to the State Department along with the money.

The State Department thereupon cables Alexander C. Kirk, United States charge d'affaires in Berlin, authorizing him to turn over that amount of dollars in German marks to Mr. So and So in such and such a prison or concentration camp.

Von Wuerttemberg Dies

Stuttgart, Germany (AP) — Marshal Duke Albrecht von Wuerttemberg, 73, pretender to the non-existent throne of Wuerttemberg, died yesterday. During the first Great War he was commander of Germany's Fourth Army, which fought its way across southern Belgium to the Marne. He was head of the Catholic line of the House of Wuerttemberg.

NEWEST 1940 STYLES!
FUR COATS
AND
Fur-trimmed Coats
Malleks Limited
Ready-to-wear and FURS
1213 DOUGLAS ST. E 1023

It's New! It's Smart! It's Moisture proof!
This New POCKET POUCH
Here's a dandy pouch for pipe smokers. Easy to handle . . . dust-proof . . . fits the pocket. It's a real package of smoking pleasure for 15c.

15¢

3-PIECE
MODERN CHESTERFIELD SUITE
$8.50 Cash—$8.50 Monthly . . . No Interest
Chesterfield and two matching Chairs, upholstered in smart coverings. Several patterns to select from. Webb construction and reversible spring cushions
$85.00
Standard Furniture Co.
737 YATES STREET
FURNITURE SPECIALISTS

Suit or Uniform
Holds the crease longer when cleaned and pressed by the
STA-PRESS
System . . . found only in Victoria at the
PANTORIUM

. . . and too we clean
All classes of rugs . . . auto rugs, drapes, Chesterfield and chair covers, eiderdowns and silk net curtains.
PHONE E7155
Pantorium DYE WORKS LTD.
FORT AT QUADRA

The Morning After Taking Carter's Little Liver Pills

ENTERPRISE OIL RANGE
A GREAT DOMESTIC INVENTION
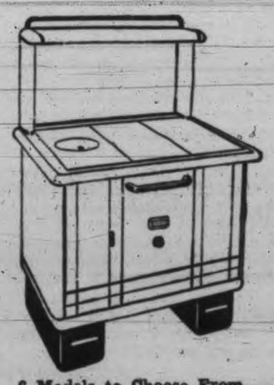
6 Models to Choose From
Several Color Combinations
Cooks · Heats Water
Burns Garbage
No Wicks · No Cleaning
Odorless · Noiseless
Safe · Economical
Enterprise Oil-burning Ranges are equipped with a small motor and blower, which greatly adds to the efficiency of the Range. The operation is noiseless, the consumption of electricity negligible. The blower stimulates the burning of the oil and also materially assists the draft.
See this Range in operation daily at our store. You will be convinced that it exceeds your expectations.
J. T. MANN
740 FORT STREET
E 3122

ON EASY TERMS
Installed in your present furnace in a few hours without cooling the house.

With the new Fairbanks-Morse *Automatic* Coal Burner you do most of your furnace tending from your easy chair. You enjoy a cleaner, healthier, more comfortable home, heated safely . . . economically . . . without soot, smoke and gases. It keeps your home at a uniform, constant temperature . . . no overheating at bed-time . . . no chilly rooms in the morning. Your furnace chore is limited to filling the handy fuel hopper once a day . . . when most convenient.

Hundreds of people who have tried other kinds of automatic heating are switching to the neat, new Fairbanks-Morse Automatic Coal Burner. Easy terms make buying easy . . . low prices include installation in your present furnace . . . NO EXTRAS TO BUY.

A necessity to real home comfort . . . saves you money! Installation can be completed in a few hours . . . telephone or come in for complete details today.

THE CANADIAN FAIRBANKS-MORSE CO., LIMITED

1400 BROAD ST., VICTORIA PHONE G 4171

Support Given Red Cross Store

Steady support on the part of the public to the Red Cross Superfluities Store, 1220 Government Street, is reported by officials today, both by purchasers and gifts for renewing stock.

"Particularly gratifying is the fact that the local efforts are to be manifolded by other stores in other cities," the manager said.

A caller to the local store this week donated the use of a store in Prince Rupert, which will be operated by residents of that city. The store here will cooperate by supplying information on the management of a superfluity store.

Word has been received from Vancouver that the Red Cross branch there will operate a store in that city along similar lines to the local store. The Vancouver store will be under the management of W. E. Milne, who will visit Victoria shortly.

Mrs. J. R. Dalton of Port Alberni was another caller at the store during the week to signify her intention of setting up a receiving station for articles for the local store there.

Two members of the local store staff were busy last week making arrangements in Saanich for receiving stations, with the following arrangements completed:

Mrs. A. D. MacDonald of East Road, Sidney, will look after collection of articles to be assembled at the Sidney Trading Company through the co-operation of the management, for shipment to the city. Miss B. Westinghouse and Miss A. Westinghouse of Mount Newton Cross Road, working with Mrs. F. P. Moody of Brentwood, will collect articles to be assembled at the West Saanich Mercantile Store on the West Road.

25 Years Ago

OCTOBER 30, 1914

LONDON—A Daily Telegraph correspondent sends a dispatch from the Belgian frontier that the Germans are making preparations to retreat from their present position in Belgium. They are removing their wounded from Bruges to Brussels and are throwing up entrenchments all the way along the proposed line of retreat from Ostend.

CONSTANTINOPLE — In anticipation of the possible invasion of Egyptian territory, British Ambassador Mallet, acting under instructions from his government, has informed the Grand Vizier that if the Turks cross the frontier it will mean war with the entente powers.

LONDON—Prince Louis of Battenberg, First Sea Lord of the British Admiralty, has resigned. His resignation is said to be due to the campaign in some newspapers against him.

LONDON — The newspapers continue to urge upon the Admiralty the desirability of the entire closing of the North Sea in order to prevent the alleged action of the Germans in sending out mine-layers in the guise of peaceful, neutral trading vessels.

16TH SCOTTISH REUNION DINNER

Disappointment of the Canadian Scottish associations across Canada over the fact that the Scottish Regiment was not to be represented in the expeditionary force to go overseas, was expressed by Col. J. R. Kingham at the annual dinner of the 16th Battalion, C.E.F. Association, held Saturday night in Spencer's dining-room.

Capt. J. Dewar was elected president, succeeding Lieut.-Col. Lorne Ross. Bert Hill was re-elected secretary, and the entire committee was returned by acclamation as follows: N. Wilson, Graham Johnston, J. Angus, Capt. C. R. Wilson, S. Bloomfield, W. G. Cunningham, F. Salter, A. McPhail, Major S. Robertson. Col. Ross was named to the committee.

Col. H. M. Urquhart was chosen honorary president by acclamation. Honorary vice-presidents are: Col. C. Peck, V.C.; Col. J. Leckie, Col. Kingham, Major E. Henderson and Lieut.-Col. R. G. L. Parker.

Tribute to the men who had continued to serve in the militia after the Great War was paid by Brigadier J. C. Stewart. These same men, he said, formed the nucleus of the present Canadian force.

"Canada might some day be the centre of the British Empire," said F. Bledsoe, guest speaker, after telling his audience that down through history there was a magnet that drew mankind toward the west.

Donald MacDonald, president of the Vancouver association, brought greetings from his organization.

Col. Ross and Mr. Hill gave their annual reports.

Capt. Wilson, who piped in the guests, arranged the entertainment program, which featured Arthur Jackman, soloist; Piper W. Burgess, the Highland Fling; Bert Lilley, character interpretations; Jack Smith, composition of Scottish airs; George Cragie, accordionist, and the pipers.

NORMAL LITERARY SOCIETY

A comprehensive panorama of British Columbia's treasure house of scenic grandeur and industrial enterprise was vividly presented to Normal School students at the weekly meeting of the Literary Society Friday afternoon in the form of a travelogue edited and voiced by Jim Panton.

Bob Flemming opened the program with an interesting review of major happenings in the European conflict during the past two weeks and recent political developments of international importance.

A review of the trials and tribulations of certain members of the student body during teaching week was given by Clyde Kennedy.

A sprightly musical program included piano accordian pieces by Bob Jones, clarinet duets by Joseph Bianco and Michael White, community singing with Bob Flemming at the piano; recitation, Jim Panton.

Scout News

The weekly meeting of St. Mary's Troop was opened by Duty P. L. Ted Clayards. Forty scouts and leaders were present for the annual Hallowe'en beanfeed. After roll-call and inspection, a lively game of fire's burning was played. The instruction period was spent by the troop in learning first aid. After another game, beans and pumpkin pie was served. The scoutmaster gave a short talk on the role the scouts of this troop were to play in the present emergency and announced instruction plans for the next few months. The following service stars were presented: three years, Alan Wright; two years, Bill Rourke; and one year, Gordon Lough, Norman Pickles, John Rees and Mike Rees.

At a meeting of the Royal Oak troop Friday evening, which took the form of a bean feed, good progress in instruction work within the troop was noted along war preparedness lines and the Owls, recruiting around Prospect Lake, were doing a good job under their patrol leader, Arthur Huck.

An addition is being made on the troop hall which will include a kitchen and a room for the court of honor.

The annual meeting of First Cathedral Scouts was held Thursday in Scout headquarters, Johnson Street. Mrs. Woods, president, was in the chair.

Activities of the past year were discussed, followed by election of officers for the coming year. The results were: President, Mrs. J. A. Rowe; treasurer, W. Harvey; secretary, Mrs. D. White; committee, Mrs. D. Patterson, Mrs. H. Kramer, Mrs. R. Canova, Mrs. Lauder and Mr. Pearse.

The first card party of the season will take place Monday, November 6 at 8 at the home of Mrs. Kramer, 139 Cook Street.

Have Your Eyes Thoroughly Examined
David Sinclair
with
Norman G. Cull
1108 Douglas Street
OPTOMETRIST

KAMLOOPS (CP) — Funeral services were held here yesterday for J. W. (Jack) Burgess, 53, Canadian National Railways locomotive foreman who died suddenly in his office Thursday. A resident of Kamloops 10 years, Mr. Burgess was a member of the Kamloops Rotary Club and several railway brotherhoods.

Cedar Hill P.-T.A. to Sponsor Bazaar

Cedar Hill P.-T.A. met in the school recently. L. Scott presided and asked the co-operation of all to make the season a successful one.

A brief discussion, led by the chairman and Trustee M. Dawson, on the new report cards for children, took place. Mrs. M. Dawson, accompanied by Miss W. Walton, contributed songs and Rev. F. Pike gave an interesting talk on his prairie reminiscences.

Final arrangements were made for the school country dance to be held at St. Luke's Hall Friday, November 17, 8 till 11 p.m Stalls will include fancy work, home cooking, home products, candy, mystery table and rummage sale. The children's stall will be a feature and will display work performed by the children.

Teas and refreshments will be served, and during the evening music and many games will be provided. The fair will be opened by Trustee M. Dawson and admission will be free.

The meeting closed with refreshments served by the social committee.

The greatest known depth in the ocean is approximately 35,400 feet, recorded in the North Pacific.

Dr. R. L. Poole Dies

LONDON (AP)—The death of Dr. Reginald Lane Poole, 82, historian, at Oxford University Saturday, was announced today. Dr. Poole wrote a number of historical works and was keeper of the Oxford University archives from 1909 to 1927.

Fishing Good

WEDGEPORT, N.S. (CP)—One hundred and thirty-five tuna, with an average weight of about 500 pounds, were caught off this south shore big-game fisherman's paradise this summer.

FOREIGN EXCHANGE CONTROL BOARD

NOTICE

All persons exporting property from Canada, or importing property into Canada, or receiving any foreign currency in Canada or abroad, or dealing in any way with foreign securities or other foreign assets should take notice that activities of this character are subject to the provisions of the Foreign Exchange Control Order. This Order was passed under the authority of the War Measures Act, and it is encumbent upon all concerned to become familiar with the Order and the Regulations of the Board. Penalties have been established for infractions of the Order or Regulations.

Under the Order any resident who had in his possession, ownership or control on September 15th, 1939, any foreign exchange valued at more than $1,000 or any foreign securities valued at more than $1,000 is required to declare them to the Board. Notice is hereby given that any resident who has not filed such declaration with the Board by November 15th, 1939, will be considered to be in default under the provisions of the Order.

Notice is also given that the Board has provided a special form of permit for exporters who are being allowed to make exports for payment in Canadian dollars. Temporary arrangements previously made in this regard will be terminated on November 30th, and any exporter who has not then obtained a special **"Control Permit-Canadian Payment"** from the Board will not be able to make any further exports otherwise than for payment in foreign exchange. Any exporter who wishes to make shipments for payment in Canadian dollars and who has not yet made application in this connection to the Board should do so immediately, giving full particulars of the nature of the transactions.

For the information of the public, the Foreign Exchange Control Order and Regulations 1 to 34 of the Board are contained in special issues of the Canada Gazette dated September 15th, 17th, 23rd and 25th and October 23rd. Copies may be obtained from the King's Printer, Ottawa.

Further information may be obtained from the Board, from Collectors of Customs and Excise and from Canadian banks.

DRESS COATS

Highly Styled With Fur

$49.75

Proud Possessions of Smart Women Who Know and Demand the Best in Fashion

The coats in this featured collection are of fine imported wool fabrics with fur mountings of Jap Mink, Russian and dyed squirrel and Persian Lamb—popular soft, flat furs with special attention given to the artistry of their treatments. All are No. 1 skins. All coats are lined and interlined. And there is an outstanding style for every type from which you may select with authority.

Sizes 13 to 44 and 16½ to 26

—Mantles, First Floor

$1.00

Kayser's "Fit-All-Tops" are perfect hose for that "young again" feeling! Their specially knit "stretchy" hems give extra comfort, extra freedom, extra long wear. And never a worry about garter runs from undue strain. 4-thread or service weights.

Hosiery, Main Floor

NEW MARTHA WASHINGTON DRESSES

Record-breaking success in style, cut and finish. These "Marthas" are shown in two patterns. One with short zipper fastener and one buttoned to hem. Navy and black with tiny sparkling white patterns. Sizes 36 to 44 ..... **$2.95**

MARTHA SMOCKS in polka dot broadcloth with detachable collar and cuffs. Navy and white only. Sizes 32 to 44. Price **$1.98**

—Whitewear, First Floor

Hallowe'en Candy Specials

Hallowe'en Faces, Cellophane wrapped, lb. ..... 15¢
Hallowe'en Hard Mixture, per lb ..... 15¢

—Candy, Lower Main Floor

NEW HANDBAGS FOR FALL

See our new selection of handbags featuring the most up-to-date styles fashioned from English Morocco and Davis calf leathers. Every bag well finished in workmanship and fitted with the necessary details. Smart metal frames or zipper tops.

Black—Navy—Brown—Green—Wine

$1.98 $2.98 $3.50

An opportune time to select your Christmas requirements, while the stock is complete.

—Handbags, Main Floor

1940 FULL SIZED WALNUT CONSOLE

Only **$116.00**

No. 972-L. A world-wide radio packed with value-giving features. Has 6 Electric Flash Tuning buttons

Liberal Trade-in Allowance on Your Old Radio

THERE IS NOTHING FINER THAN A *Stromberg-Carlson*

—Radios and Electrical Appliances, Second Floor

Just As in Grandmother's Day—

GAY NINETY BRASSIERES

As dainty as can be in fine white silk broadcloth threaded with bebe blue ribbon and edged in lace. Well shaped and with wide ribbon straps. Sizes 32 to 40. Price **$2.50**

—Brassieres, First Floor

NEW TEXT BIBLE

With clearblack type, colored illustrations and accents indicating correct pronunciation . . . This Bible has very good clear type and simplified helps for studying the Bible. Good teriol binding. No references. Price **$1.50**

—Stationery, Lower Main Floor

DAVID SPENCER LIMITED

Salt Spring

GANGES—A general meeting of conveners and delegates from the various organizations on Salt Spring Island to the proposed Red Cross Unit to be established here was held last Wednesday afternoon at Ganges House, Mrs. A. J. Shipley presiding. Mrs. Shipley explained that before making a drive for Red Cross funds they must call a public meeting. Capt. Magregor Macintosh will be asked to preside.

Mrs. Edward Walter, Mrs. Stuart Holmes and Miss Royal were joint hostess last Wednesday afternoon at the home of the former, Ganges Hill, when Miss Olivia Cunningham, whose marriage to Victor Scholz takes place on November 7 was the guest of honor at a miscellaneous shower and tea.

The Ladies Auxiliary to the Gulf Islands Hospital met in the board room to make final arrangements for the Hallowe'en progressive whist drive to be held October 31. The piece of carpet used during the Royal visit and presented to the hospital by Mayor A. McGavin of Victoria was exhibited.

Same Cornerstone

PICTOU, N.S. (AP)—When a new building to house Pictou Academy was constructed here, the cornerstone was the same as that used in the old building destroyed by fire in 1938. The original building was erected in 1880.

Royal Oak

The fortnightly 500 card party was held in the Community Hall last Thursday evening under the auspices of the Royal Oak Women's Institute. Prizes were won by Mrs. A. D. Grieve, Mrs. Len Varley, B. Hoole and F. Bobbett. Hostesses were Mesdames J. W. Harrison, E. R. Heal, J. Jones and J. Oliver.

About 27 per cent of the sugar used in the United States comes from sugar beets.

612 - 16 Fort St. KIRKHAM'S
PHONES Groceries - G 8131 Meats - - G 8135 Fruit - - E 8031
Daily Delivery Reliable Foods
Esquimalt, View Royal, Colquitz, Royal Oak, Cedar Hill and Inside Points.
Fair Prices — Honest Weights and Descriptions

WORLD'S LARGEST-SELLING BRAND OF EVAPORATED MILK
"From Contented Cows"
For good reasons, preferred by more people than any other brand. Try a few tins to prove it to yourself.

BUY YOUR FUR COAT NOW
BEFORE OUR PRICES RISE
DONATIONS NEEDED
For the Rummage Sale for the Red Cross to be held November 16, by The Victoria Regina Philo Auxiliary. Please phone G1637 or E3461
Fur prices have since risen 35% and more, everywhere . . . but while this big stock . . . bought before the war . . . lasts, we are holding them at original prices.
FOSTER'S FUR STORE
753 YATES STREET

THE VOGUE SHOP
Ethel V. Maynard
Entire Oriental Stock
Reduced to Half Price
Limited Time Only
613 FORT ST.
(Opp. Kirkham's)

Miss Sara Spencer to Open Church Fair

Miss Sara Spencer has consented to open the fall fair which will be held next Friday, commencing at 2, in the Metropolitan United Church Sunday schoolroom, continuing both afternoon and evening. Miss Spencer will formally declare the fair open at 2.30.

A fashion show will be the special program feature for the afternoon. Prettily decorated stalls of candy, home cooking, fancywork, aprons and pillow cases, baby clothes and novelties will be for sale. Afternoon tea will be served. A picture gallery will be an interesting attraction. Garden produce, including roots and bulbs, will be sold.

The ladies will serve a cafeteria supper at 6, after which a fine program of music and drama, under the direction of Mr. Frank Tupman and Mr. Edward Parsons, will make a delightful evening. No admission fee will be charged.

DOES WHAT MOTHER DID FOR COLDS
SANDWICH, ONT., WOMAN WRITES:
"We are constant users of Vicks VapoRub both in my home and my mother's. Most highly recommend Vicks for relieving the misery and coughing of colds". . . Vicks VapoRub has been home-tested for you by two generations of mothers.

Acids Neutralized
Constipation and clogged intestines mean accumulation of acids in the system and absorption of waste products. Sal Evac neutralizes the acids, flushes the intestines, relieving rheumatism, neuritis, lumbago, headaches, renews vigor, form and vitality. Satisfaction or money refunded by all Cunningham Drug Stores, 24c, 43c and 89c.

MONTH-END SPECIALS
Short lines in both dress and sports wear Shoes. This season's colors and patterns. Values to $6.95.
$4.95
W. H. GOLBY SHOES
1465 DOUGLAS ST.

KNITTED SUITS
2-piece
Sizes 32 to 40 $8.95
Treasure Trove
909 GOVERNMENT ST.

Elect Officers for C. G. I. T. Council

The Victoria C.G.I.T. Council held its opening supper at the Y.W.C.A. on Saturday evening. The evening opened with a lively sing-song led by Jean Wilson. Miss Doris Ball, the sponsor, introduced the guests. A letter of greeting from Frances Wallace, the retiring president, who is at present at U.B.C., was read to the girls, followed by the annual report.

Miss Mavis Yuesa reported on the Glinz Lake camp, enjoyed by 75 girls in July. Miss Muriel Prendergast gave a vivid account of the 1939 senior provincial camp at Ocean Park.

Miss Ball introduced the speaker, Mrs. E. O. McGinnis, who delivered an impressive talk on "The Influences."

The election of the executive for the 1939-1940 season resulted as follows: Honorary President, Frances Wallace; president, Marion Conibear; vice-president and press, Joyce McLean; secretary-treasurer, Margaret Pilmer; membership convener, Lorraine Caruthers; social conveners, Grace Adams and Joyce Wallace; and pianist, Jean Adams.

The new officers were installed in an impressive candle-lighting ceremony led by Mrs. R. N. E. Harris, president of the leaders' council, assisted by the retiring executive, after which the evening was brought to a close with the singing of "taps."

The Women's Auxiliary to the Typographical Union will hold its monthly bridge tea at the S.O.E. Hall, Broad Street, on Thursday afternoon at 2.15.

RELIEVE SUFFERING QUICKLY WITH
KELLOGG'S ASTHMA RELIEF
Asthma or Hay Fever are quickly and simply relieved by Kellogg's Asthma Relief. This famous herbal preparation—sold in Canada for 60 years—has already benefited thousands.
At your nearest Drug Store— 25c. and $1.00
Also in cigarette form.
Northrop and Lyman Co., Limited, Toronto, Ontario.
K-41

Washable Gardening Gloves
Of soft, pliable suede leather. Good wearing, neat fitting; knitted wristband. Sizes for ladies and gentlemen. Per pair 35c
"THE WAREHOUSE"
"Victoria's Stores of Better Values"
1420 DOUGLAS STREET 1110 GOVERNMENT STREET

Wed Saturday at St. Saviour's Church

Miss Doris Townsend Becomes Bride Of Robert P. N. Wall

A pretty wedding took place at St. Saviour's Church Saturday evening between Doris, only daughter of Mr. and Mrs. G. Townsend, Craigflower Road, and Robert Paul Norman Wall, eldest son of Rev. and Mrs. Wall, Vancouver. Rev. F. V. Venables officiated, and Mrs. Venables was at the organ.

Given in marriage by her father, the bride looked charming in her gown of white satin, with high neckline and buttoned down the back with self-covered buttons, full sleeves inset with metallic lace on shoulders and fitting closely at the wrist. The skirt hung in graceful lines to the floor. Her veil of bridal net fell from a halo of orange blossoms and pearls into a long train. Her bouquet was of sweetheart roses and carnations.

The matron of honor was Mrs. Henry Laycock, in a frock of blue triple sheer, and the bridesmaid was Miss Patsy Sharp, in a pretty dress of pale pink net over taffeta. Both wore doll hats of tulle to match their gowns and carried bouquets of pink chrysanthemums and violets.

Little Patsy Rempel made a dainty flower girl, in a Mayflower lilac taffeta dress with short sleeves and long full skirt, and a sunbonnet hat to match, and carried a colonial bouquet of baby dahlias and rosebuds. Mr. Jack Clyde was best man and the ushers were Messrs. George and Edwin Townsend. Colonial posies marked the guest pews.

During the signing of the register Miss Ellen Brayshaw played "Because" and "O Perfect Love" as violin solos.

A reception was held later at the home of the bride's parents, where masses of tall flowers and leaves were arranged. The bride and groom stood beneath a floral arch to welcome their many friends. Supper was served from a table centred with the bride's cake, standing on a lace cloth between silver holders of roses and carnations.

The bride's mother welcomed the guests in a frock of wine crepe with wine accessories, and Mrs. Wall in a frock of blue velvet with blue accessories, both wearing corsages of carnations and rosebuds.

After a honeymoon in Vancouver and Seattle, for which the bride left in a wine outfit with beige-colored topcoat, trimmed with a wolf collar, Mr. and Mrs. Wall will reside in their new home at 3049 Earl Grey Street.

Weddings

CAMPBELL—PEARS

A quiet wedding took place Saturday evening at 8 at the Metropolitan Manse when Rev. A. E. Whitehouse united in marriage Dorothy, daughter of Mr. C. R. Pears and the late Mrs. Pears of Metchosin, and Mr. William Campbell, eldest son of Mr. and Mrs. A. Campbell, Beaver Lake, Royal Oak.

The bride, given in marriage by her father, wore a princess frock of teal blue silk crepe with three-quarter length sleeves and a teal blue felt hat and corsage bouquet of gardenias and pink rosebuds. Attending her as bridesmaids were the groom's twin sisters, the Misses Gertrude and Gladys Campbell, in powder blue crepe frocks with self-colored embroidery. They wore hair bandeaux of delphinium blue French carnations and pink rosebuds. The groom was supported by his brother, Mr. Alfred Campbell.

Following the ceremony an informal reception was held at the home of the groom's parents when Mrs. Campbell, in a wine-colored dress of silk crepe with black felt hat and corsage bouquet of pink carnations and rosebuds, assisted in receiving the guests. Refreshments were served by Mrs. C. Pimlott and Mrs. A. Campbell Jr. from a table centred with a two-tiered wedding cake and arranged with pink and white chrysanthemums in crystal vases.

The bride and groom left by the midnight boat for Vancouver. For traveling the bride wore a teal blue coat with red fox collar and matching accessories. On their return they will reside in their new home on Darwin Road.

Among the many beautiful gifts received was a handsome tea-wagon and cheque from the bride's former employers.

for BURNS & SCALDS
Sold by all Druggists—25c, 35c (tube), 50c and $1.00
"MECCA" OINTMENT

—Photo by Ken McAllister.

Mr. and Mrs. Raymond Skelton Gray, photographed at the home of the bride's parents, Major and Mrs. M. Kirkpatrick Crockett, Robertson Street, after their wedding at St. Matthias Church on Saturday evening. Left to right: Mr. Gerald Gray, who was his brother's groomsman, Miss Evelyn Anderson, bridesmaid, and the bride and groom.

Social and Personal

Miss Lean Lennox, Rockland Avenue, is visiting in Vancouver with her cousins, Mr. and Mrs. Evans Wasson.

Dr. and Mrs. J. D. Hunter, Rockland Avenue, who have been spending a few days in Vancouver, have returned home.

Mrs. C. T. Beard has rented her home in the Uplands to Mr. and Mrs. G. A. Mills of Saanich, and has taken up her residence at the Empress Hotel.

Mr. R. V. Stewart and Mr. Harry J. Sullivan of Vancouver will come over from the mainland tomorrow for the opening of the Legislative Assembly.

Capt. and Mrs. McGregor Macintosh of Ganges will be in Victoria for the session of the Legislative Assembly, and will be resident at the Cathay Apartment Hotel while here.

Mr. and Mrs. W. M. Patterson of Wellington, New Zealand, who have been guests at the Empress Hotel, after a brief visit to their home in the Antipodes, will return to Victoria to make their home, having purchased a home in the Uplands.

Miss Jeanette Cann is leaving tonight for Vancouver to complete arrangements for her exhibition of color prints at the Art Gallery of Vancouver from November 21 to December 3. Miss Cann expects to be back in the city on Thursday.

Miss Emma Mutch was hostess recently to the Chiseler's Bridge Club at her home on Foster Street. Dainty refreshments were served and prizes were won by Mrs. Robert Stewart and Miss Peggy Mertton. Members present were: Misses Lil Bennett, Ruth Bennett, Emma Mutch, Betty Lansdell, Peggy Mertton, Mrs. Florrie Auchterlonie, Mrs. Arthur Armstrong and Mrs. Robert Stewart. The next meeting will be held at the home of Mrs. F. Auchterlonie, Colville Road.

Miss Eleanor Dixon, who is to be married in December, was the guest of honor at a tea given Saturday afternoon by Miss Kay Meldram, 422 Simcoe Street. The living-room looked lovely with yellow chrysanthemums. Miss Agnes Hood presided at the tea table, which was prettily arranged with a centrepiece of rose-colored chrysanthemums in a cut-glass vase and lighted by rose tapers in silver sconces. The guests were Mrs. Tom Woolison, Miss Anna Byrom, Mrs. Arthur Laundy, Miss Kathleen Fitzgerald, Miss Agnes Hood and Miss Betty Chadwick.

Thirty-eight tables were in play at the successful bridge tea held in St. Joseph's Nurses' Home Saturday afternoon, under the auspices of the hospital Alumnae Association. Mrs. E. E. Corbett, the president, also welcomed a number of additional guests for tea, which was served from a table centred with bronze chrysanthemums, illuminated by harmonizing tapers placed at either end of the table. Presiding at the tea and coffee urns were Mrs. F. M. MacPherson, Mrs. Herbert Anscomb and Mrs. S. Janowski. The refreshment committee was responsible for the general arrangements. The prizes were won by Mrs. G. F. Aylward, Mrs. W. S. Moore and Mrs. E. W. Whittington. Mrs. H. E. Ridewood and Mrs. W. H. Moore were in charge of the bridge.

Mrs. D. C. Gough, San Carlos Avenue, who has been spending the last few weeks in Kamloops, has returned home.

At St. Paul's Anglican Church, Vancouver, yesterday, Rev. W. Mortimer Lambe officiated at the christening of the infant son of Mr. and Mrs. Bryce Evans, the baby receiving the names Bryce Evans. Mr. Carleton Allen, Mrs. Evans' brother; Mr. Stephen Covernton and Mrs. Oscar Athol McBean, for whom Miss Mary Arkell acted as proxy, were sponsors for the baby. Mrs. M. F. Driscoll with Mrs. C. F. Armstrong of Victoria, and Mr. and Mrs. Robert Driscoll of Seattle, were present at the ceremony. Mr. and Mrs. Evans entertained at tea at their home, following the service, the all-white table motif featuring a crystal fruit and flower centrepiece, and white candles in crystal candelabra.

Miss Winifred Applegate and Miss Marie Stubbs were joint hostesses Saturday evening at a miscellaneous shower in honor of Miss Audrey Applegate, a popular bride-to-be, at the home of Mrs. J. W. Cox. The shower was in the form of a treasure hunt. A shower bouquet of chrysanthemums and mauve stocks was presented to the bride-to-be by little Miss Wendy Cox, with the clues falling in ribbons from the bouquet. Among those present were: Mesdames C. Eastwood, H. G. Rough, Jordon River, F. G. Savage, E. Shadbolt, H. Applegate, J. W. Cox, W. Stubbs; Misses H. Taylor, M. Kennedy, A. Findler, D. Rawlings, D. Simmons, I. Wallace, Beverly Rough and Wendy Cox.

A kitchen shower was given on Friday evening at the home of Mrs. B. W. Simms, 3226 Orillia Street, in honor of Miss Joan Drane, a November bride-elect. The many useful gifts were presented in a box decorated in Hallowe'en colors. The room was also prettily decorated. During the evening games were played and prizes were won by Mrs. G. Durrant, Miss Jessie Gillis, Mrs. M. Bowen, Ena Simms, Mrs. W. Almond and Miss Edith Alcock. Corsages of pink carnations were presented by Mrs. H. Allison. A buffet supper was served, after which Miss Jean Simms entertained the guests with selections on the accordion. The invited guests were: Mesdames H. Campbell, C. N. Coe, H. A. Giles, D. Drane, K. Faulkner, C. Buckingham, G. F. Durrant, H. Allison, T. Almond, W. Almond, E. Davidson, M. Bowen, G. W. Durrant, W. Simms, B. W. Simms, D. Hanson, C. Foster and the Misses Jessie Gillis, Edith Alcock, Gladys Drane, Helena Bayley, May Meddler, Joan Drane, Maureen Bayley, Jean and Georgina Simms, Joan and Doreen Buckingham and Norma Tucker.

Mrs. Allister McFarlane entertained at a delightful tea at her home on Falkand Road yesterday afternoon in honor of her sister, Miss Dola Greaves, who is to be married to Mr. Huntley Edward Miller shortly. Bronze chrysanthemums were arranged throughout the rooms, and the lace covered tea table, at which Mrs. R. V. Kersey and Miss Alice Parkinson presided, was centred with silver bowl of the chrysanthemums, with tall yellow tapers in silver holders. Miss Margaret Sheppard and Miss Helen Parkinson assisted the hostess in serving tea. The guests included Mrs. R. W. Kersey, Mrs. T. Stevenson, Mrs. R. McCullough, the Misses Alice and Helen Parkinson, Verna Beek, Sue Mackenzie, Marjorie Brown, Vivian and Patricia Pennock, Irene Williams, Irene McAdam and Helen Peden.

MONTH-END SPECIALS!
EXCITING VALUES IN FRESHLY-ARRIVED LINGERIE AND HOSIERY!
SEMI-SERVICE HOSE
A splendid assortment of new season's shades. All sizes. Regular 75c . . . now 69c
LASTEX GIRDLES
Perfectly shapd. Strongly made. Giving the rounded hipline now dominant in style news $1.00
BRASSIERES
Uplift. White and tearose. Easily laundered 59c
SLIPS
Suede taffeta, Baronet satin and striped satin slips, nicely trimmed with embroidery, shirred nets or lace. You should have two or three of these at this price, $1.00
COMFORTABLE WOOLIES FOR COLDER DAYS!
SILK AND LISLE SNUGGIES AND VESTS— Tearose and white 29c
MOODIE'S PART WOOL SNUGGIES AND VESTS—Peach and cream. Each 49c
MOODIE'S SILK AND WOOL (50% wool), SNUGGIES AND VESTS, each 79c
STANFIELD'S ALL-WOOL RIBBED SNUGGIES AND VESTS, each $1.00
STANFIELD'S CASHMERE PURE WOOL SNUGGIES AND VESTS, each $1.00
ENGLISH PART-WOOL SNUGGIES AND VESTS in peach and cream. Each $1.00
ENGLISH SILK AND WOOL SNUGGIES AND VESTS— Beautifully fine and so dainty. Peach and white. Each $1.15
DAINTY ENGLISH LACE AND NET VESTS in peach and shell $1.00
FLANNEL DRESSING GOWNS
CHARMING ANSWERS TO COLD WEATHER!
Smartly fashioned to give you flattering, graceful lines. Wrap-around, zipper or coat styles feature shawl or notched collars. Rich new colors in turquoise, hunter's green, cherry, purple and navy at $3.89, $4.95, $7.95
B. M. Clarke LIMITED
711 YATES STREET

—Photo by Gibson.

Mr. and Mrs. John E. Rippengale, the former Sybil Grove Wood, who were married last Monday at St. John's Church.

ST. MATTHIAS A.Y.P.A.

St. Matthias A.Y.P.A. held its weekly meeting Wednesday evening, with the president, Fred Leighton in the chair. A report of the recent local council meeting was given and discussed. Final plans were made for the Hallowe'en social to be held Wednesday evening. Following the meeting badminton was played.

FIRST BAPTIST Y.P.S.

The First Baptist Young People's Union will hold their regular meeting on Monday evening at 8, in the church parlor. All young people are made welcome. Mr. Thomas Garner will be the speaker and the McGill sisters will render a piano and violin duet. During the evening chorus singing will be enjoyed.

ENGAGEMENTS

HUNTER—CARMICHAEL

Announcement is made of the engagement of Joan Carmichael, daughter of Mrs. A. E. Humphreys of Chilliwack and the late Capt. Robert Carmichael, to John Douglas Bruce (Sandy) Hunter, only son of Dr. J. D. Hunter, M.P.P., and Mrs. Hunter, Linden Avenue, Victoria. The bride-elect is a niece of Mr. W. J. Carmichael of Chilliwack and of Capt. Clem Carmichael of Vancouver, and attended St. Anthony's School, Vancouver.

READY—WHYTE

C.P.O. and Mrs. A. Whyte, 72 Dallas Road, announce the engagement of their second eldest daughter, Lavina, to Sergt. Jack Ready, eldest son of Mr. and Mrs. J. Ready, 1030 Empress Avenue. The wedding will take place on Saturday, November 11.

CULBERT—SMITH

The engagement is announced of June, youngest daughter of Mrs. Lena Smith, 1293 West Ninth Avenue, Vancouver, and the late Frank Smith of Victoria, to Mr. Fred Culbert, youngest son of Mr. and Mrs. A. Culbert of New Westminster. The wedding will take place quietly on Monday, November 27.

5,260 Registered in Victoria District

Final count of the voluntary registration of women announced today by the central committee shows that 5,260 women of Victoria and district have expressed their willingness to undertake emergency work, should the need arise.

Of this number, 2,600 registered in Greater Victoria; 1,000 in Oak Bay, 1,000 in that part of Saanich lying near to Victoria and including Lake Hill and Cloverdale and excluding Sidney; the balance being made up in the more rural areas.

Glorious New Permanents
Our beauty service insures you always looking your best . . . and our prices insure economy.
Annas Taylor Salon
1006 Broad St. E 6015

HALLOWE'EN DANCE

Plans are complete for the dance to be held by the Uplands Golf Club in the clubhouse on Hallowe'en night. These dances have proved very popular in the past and a good crowd is expected. Tickets can be reserved by phoning D. Fletcher, chairman of the committee, E 0131. Bert Zala's orchestra has been engaged and will render all the latest in dance music.

FOR CHAPPED SKIN
Hands roughened and chapped—face stinging with wind or cold—Mentholatum is what you need. Get the quick relief this gentle balm instantly brings to the stinging red, swollen parts. Soothing, cooling, healing, restorative—Mentholatum is guaranteed to bring relief or money back. Buy it at your druggist—in 25c jars or tubes.
MENTHOLATUM Gives COMFORT Daily

EVENING SANDALS
In gold, silver, white and black. Low Cuban and high heels,
3.95
THE VANITY
1306 DOUGLAS ST.

TEA JAMESON'S
CEYLON and INDIA TEAS in correctly measured quantities to make a perfect blend.
GROCERS SELL IT

RAY'S LTD.

Tuesday Specials

FRESH MEATS SPECIALS

Pot Roast, Boiling Beef 10¢ lb.
Blade Roast, Corned Beef 15¢ lb.
Round Steak, Sirloin Steak 22¢ lb.
Steak and Kidney, 2 lbs. 25¢
Hamburger, lb., Hearts, lb., Liver, lb. 9¢
Mutton Chops, lb. 15¢
Shoulders, lb. 12¢

RICE 5¢ lb.
Marrowfat PEAS 5¢ lb.
SWEET PRUNES 5¢ lb. 3-lb. lots
SAIR DATES 5¢ lb. 3-lb. lots

FISH DEPT.
CHOICE RED SALMON, lb. 15¢
DRESSED SOLES, lb. 15¢
SALMON FILLETS, lb. 18¢
COD FILLETS, lb. 14¢
SMOKED SALMON, lb. 20¢

Dried Fruit Salad 10¢ lb.
SULTANA RAISINS 10¢ lb.

FRUIT DEPT.
KING or ALEXANDER APPLES 7 lbs. 15¢ Box 65c
Fresh Roasted Peanuts, lb. 10¢
Popping Corn, lb. 10¢
Large Chestnuts, lb. 17¢
Grapefruit, 9 for 25¢
No. 2 GEM POTATOES 12 lbs. 25¢ Sack $1.75

FLOUR Master Baker $1.39 49-lb. sack
ROLLED OATS 28¢ 6-lb. sack

SPECIALS
Vacuum Bottles, guaranteed 28¢
Edme Malt Extract with Cod Liver Oil, 2-lb. jar 62¢
Vi-Tone, 24-oz. tin, regular 90c 75¢
Facial Cleansing Tissues, box of 400 23¢
Electric Light Globes—1,000-hr. guarantee; 40-watt, 10¢
Colgate's Tooth Paste, 25c size with 10c size. Both 35¢

Marmalade 19¢ 16-oz. jar Limit 2
TOMATO KETCHUP 9¢ 16-oz.

Peas, White Corn, Golden Corn, Green Beans, Lobster Paste, Pears 9¢ tin
Pancake Flour, Corn Starch, Laundry Starch, Bran, 2-lb., Oatmeal, 2-lb., Cornmeal, 2-lb. 9¢ pkt.

Pure Lard, lb. 10¢
CHEESE MILD FLAVOR, lb. 18¢
EGGS Grade A Pullet, dozen 25¢

LIGHT UP
Fill Those Empty Sockets NOW . . .
100-Watt Bulbs, Only 20¢
B.C. ELECTRIC

CHILDREN'S PARTY AIDS SOLARIUM

Nearly 250 children thronged the Lake Hill Community Hall in a variety of gay and weird costumes Friday evening, the occasion being the annual Hallowe'en party in aid of the Solarium. Arranged by the Lake Hill Women's Institute, the gathering was the most successful ever held.

Admission to the party was by means of a donation for the Solarium, and many donations of canned vegetables, fruit, cereals and fresh vegetables were received by Mesdames W. S. Webster, A. S. Moffat, G. Bowers and M. A. Holyoake. Mesdames G. Bowers and W. Carpenter were general conveners.

THE PRIZEWINNERS

The prizes for costumes were won by: Under six years, Gail Lamont as "Snowflake," and Bruce Hill, "Tramp." Six to eight years, Yvonne Pearce, "Night Fairy" and David Woodward, "Rev. Rook." Eight to 10 years, Betty Russell, "Aunt Jemina"; David Frances, "Pirate"; 10 to 12 years, Doris Holt as South American Indian; Ronald Frances, "Cannibal"; 12 to 14 years, Muriel Hardwick, "Good Witch from Wizard of Oz"; Dick Russel, Tramp.

Special prizes—Best national costume: Indian princess, Trudy McGill; best comic, "Mickey Mouse," Shirley Stevenson; best Hallowe'en, Hallowe'en Dancer, Hughella Glover; best Hollowe'en character, Witch, Helen Gregory.

The program included folk songs by Cloverdale School Choir; songs by Dorothy and Flossie Smith, Fred Silvester, Rachel Woodward, Eric Goodwin; vocal duet by Steven Michaud and Betty Russell; dances by Teresa Perkins, Irene Atkins, Beverley Cox, Gustavius Gordon, Gregory Gore, Bernice Atkins, Phyllis Anthony, Dorothy Davidson; dance and song by Norah Rushworth; piano solos, Bill Graham; violin solos, Edith McGill, accompanied by Trudy McGill and Flossie Smith, accompanied by Dorothy Smith; recitation, Tommy Moffat. Sharing the role of accompanists were Mrs. Tidbury, Miss J. Routley and Mr. B. Burdon-Murphy.

Mr. Routley, principal of the Cloverdale School, had charge of the program, which included musical numbers and dances. Community singing preceded the grand march, which made an attractive scene, the costumes being judged by Miss Leighton, Mrs. Blair and Mrs. Reid.

There were two sittings for the children's supper, and the Hallowe'en motif was carried out in the decorations of the rooms and the supper tables. The children's parents were also given refreshments during the evening, the supper arrangements being in charge of Mesdames W. Carpenter and T. Simmonds and committee.

St. Paul's Naval and Garrison Church W.A. met recently with a good attendance, Mrs. Silburn in the chair. All the reports were received, and further plans made for the bazaar to be held on Friday, December 1.

NERVOUS, WEAK

THOUSANDS of tired, weak, nervous women have helped themselves gain strength and energy by taking Dr. Pierce's Favorite Prescription, developed by Dr. R. V. Pierce, who made women's troubles his special study. This tonic aids the nutrition and thus it helps to build up and brace the entire body, overcoming nervousness and sleeplessness. Mrs. E. Surgent of 1 Arthur Street, St. Thomas, Ont., says: "I was feeling so out-of-sorts and nervous and lacked strength. Dr. Pierce's Favorite Prescription helped my digestion and strengthened me just wonderfully. I wasn't so nervous and felt better in every way." Get Dr. Pierce's Favorite Prescription from your druggist today.

Relieve pain—corn then lifts off or DOUBLE YOUR MONEY BACK

Depend on FREEZONE to carry you through life on happy feet. Just put FREEZONE on aching corn—and—if pain is not relieved—return bottle you bought to makers, address on label, and we'll send you double what you paid. Millions of folks have proved that FREEZONE is one of the easiest, most successful ways to relieve pain and remove corns. A safe, harmless liquid. Get a bottle of FREEZONE from any druggist and try it. Remember...the way it relieves pain and removes corns will delight you—or DOUBLE YOUR MONEY BACK.

—Photo by Associated Screen News.

Mrs. Alfred Smith, who has been coming to the Empress Hotel from London, England, for many years, decided to try the south of England this time, but war changed her plans. She had difficulty in getting a boat but finally crossed on the Duchess of Bedford and here the cameraman caught her in the writing room as she was writing to friends in England describing the peaceful atmosphere of Victoria.

Mt. Tolmie Red Cross Unit Held Concert

St. Luke's Hall, Cedar Hill, was filled to capacity on Friday night for the concert arranged by the Mt. Tolmie unit of the Red Cross Society. The following artists contributed to the program: Mr. and Mrs. Jack Townsend, Miss Dorothy Parsons, Dudley Wickett, Misses Rhoda Leeman, Theresa Parkins, Betty Randall and Thelma Burr of Florence Clough Dancing Academy; Miss Hope Denbigh, Thomas Kelway, James McGrath of the Cedar Hill School choir. The accompanists were Miss Maquinna Daniels, Miss Rhoda Walton and Mrs. E. Stewart.

The sum of $62.01 has been handed to the Red Cross Society.

The Mt. Tolmie unit of the Red Cross Society will hold a meeting at the St. Aidan's Assembly Hall on Tuesday afternoon at 2.30.

MARGARET JENKINS P.-T.A.

At a recent meeting of the executive of the Margaret Jenkins P.-T.A. final plans were made for the bazaar to be held in the auditorium of the school on Friday afternoon, November 17. Mrs. A. S. Christie will open the bazaar at 2.30 p.m. Those in charge of decorations reported that a very attractive scheme has been planned, and the various stalls are: Fancy work, Mrs. C. B. Quest and Mrs. G. Anstey; babywear, Mrs. T. Ainscough; cut flowers, Mrs. W. Baylis; home cooking, Mrs. J. Rowe and Mrs. H. L. Smith; candy, Mrs. A. Unwin; and a display of dressed dolls by the senior girls. For the children there will be a bran tub and fish pond, and Miss Joy Groves will be the "Lady of 1,000 Pockets." Mrs. J. Collard will look after the soft drinks, and tea will be served in the library under the convenership of Mrs. T. W. A. Gray.

A report regarding the Hallowe'en bonfire to be held in conjunction with Sir James Douglas School was given. Tickets of admission will be given to the pupils prior to that evening.

RED CROSS CAMPAIGN

Miss FitzGibbon, convener of Red Cross workrooms for Victoria, announces that as the campain for Red Cross and Community Chest commences the week of November 13, it has been decided that all workrooms will be closed that week, and asks the women who have so generously offered their services to Red Cross, to assist in the collection of funds, as that is even more important than sewing.

The Daughters of Pity will hold their annual meeting tonight at 8 in the Nurses' Home, Jubilee Hospital.

MAKE FINE CATCH

Eighteen grilse, two jacksprings, a seven-pound cohoe and a black bass was the assorted catch made at Brentwood yesterday by a trio of fishermen, Tommy Rickinson, Tommy Payne and Art Condroy. Most of grilse we caught with a gang of spoons.

SMART STYLES in Women's Footwear
A complete selection in the vivid fall colors—blues, browns, wines and blacks $5
Wm. Cathcart & Co.
"The Home of Quality Footwear and Service"
1309 Douglas Street Phone G 6111

Madame Pierre Casgrain, wife of the Speaker of the Federal House, and noted feminist leader, believes election of Hon. Adelard Godbout's Liberal party in Quebec presages universal suffrage in the province. She recalls Mr. Godbout promised Quebec women the franchise if elected.

Camosun Chapter I.O.D.E. will meet in the headquarter's rooms on Friday next when a matter of great importance to the chapter is to be discussed.

Surgeon Rebuilds Girls' Burnt Face

Hallowe'en Victim Transformed After 16 Years

NEW YORK (AP)—"The Girl in the Hallowe'en Mask" is gone.

In her place stands a girl, young, pretty and gay, and the grimacing tortured skin, the staring, lidless eyes are gone forever.

More than 16 years ago, she "lost" her face when she fell into the leaping flames of an open hearth. She approached her 18th birthday, her face constantly grimacing from tightly-drawn scar tissue, her eyes staring constantly, because she could not close them.

Dr. James Barrett Brown, associate professor of clinical surgery at Washington University, St. Louis, told the story of her transformation—without disclosing her name—to members of the society of plastic and reconstructive surgery yesterday.

He cut a diagonal line across the middle of her forehead, temple to temple. He drew upward the upper part of her forehead. He drew downward the lower part, on which there were no eyebrows.

"This left most of the forehead a broad, raw strip," he explained. "I performed a free skin graft."

Dr. Brown then cut a line from the side of one nostril upward along the nose, over the bridge, and down the other side. He drew the skin down, exposing the raw surface of the nose, upon which he stitched a patch. Below each other eyelid he then stitched a crescent of new skin.

Then he began to make eyebrows. On each side of her forehead he cut slits until he came to arteries which feed and keep alive the eyebrows. From her head he cut tufts of hair, sewing them on as eyebrows. Then he drew over the arteries, to nourish the transplanted hair.

When he came to the cheeks—rough, corrugated and stiff—he took them off. From her legs he took more skin, made new cheeks, stitched them on and trimmed the edges.

He clipped the eyebrows and smoothed out the last irregularities. Then he told the girl to do as other girls do—use a little make-up—and be happy.

RED CROSS BRIDGE

Those who have reserved tables for the bridge party at Government House on Wednesday, November 8, are asked to claim same on or before Wednesday, November 1, at Red Cross Headquarters, 317 Belmont Building, Government Street, as after that date unclaimed tables will be assigned to those on the waiting list.

The Ladies' Society of St. Albans will meet tomorrow afternoon in the church hall at 2.30. The semiweekly 500 card party will be held on Wednesday evening at 8.

A combined concert for choir and W.A. funds will be held on Friday evening at 8. Two plays by the St. Mary's A.Y.P.A. will be included in the program.

Tender Leaf Tea is blended and packed in Canada in two convenient size packages and in tea balls.

Right in the name itself—your guide to really fine tea

Tender Leaf Tea was named "TENDER LEAF TEA" because that's just what it is. The package is filled with choice young tea leaves—no coarse, heavy, harsh leaves are included for bulk. So you see the selection of really fine tea is simple—just call for "Tender Leaf Tea" *by name*. Try it today!

Clubwomen's News

The monthly meeting of the Major John Hibben - Gillespie Chapter, I.O.D.E., will be held at the home of Mrs. Peter Bell, 661 Newort Avenue, this evening at 8.15.

The "Willing Workers" of the Parkdale Sunday school will hold a silver tea at the home of Mrs. Heal, 3020 Quadra Street, on Wednesday afternoon at 3, in aid of the Sunday school building fund.

The Ladies' Club of the Victoria Truth Centre will hold a silver tea at the centre on Thursday. In addition to home cooking, there will be a talent stall of articles suitable for Christmas gifts and a musical program in charge of Mrs. C. C. Warn.

A large group of ladies met in the Oaklands School library on Thursday afternoon to form a P.-T.A. study group. Mrs. Robert McInnes, who has been instrumental in forming the group, acted as chairman, and introduced Mrs. T. W. A. Gray, who gave an enthusiastic talk on the wealth of information to be obtained in the various books on child psychology and the advantages that could be enjoyed in belonging to these study groups. Mrs. Wright was appointed leader of the group, Mrs. M. G. Frampton secretary and telephone convener, and Mrs. Brooke, librarian. After an informal discussion on future plans tea was served. The first meeting of the home nursery class of the Red Cross unit will be held in the Red Cross room at the Oaklands School on November 8 at 2.30 p.m., when all those wishing to participate were asked to be present.

At a recent meeting of St. Mary's Women's Guild, it was decided to hold the annual Christmas bazaar on Tuesday, December 5. The guild will hold a rummage sale on Tuesday, November 7, in St. Mary's Hall, Yale Street, Oak Bay, at 2.30 p.m. Articles will be called for on telephoning Mrs. F. E. Blowers, E 1371.

The annual bazaar under the auspices of the James Bay Parent-Teacher Association, to be held in the auditorium of South Park School on Friday afternoon, November 3, will be opened by Mrs. P. E. George, wife of the school trustee. Funds raised will be devoted to the purchase of a school projector.

The Ladies' Auxiliary of St. Joseph's Hospital will hold their usual bazaar and sale of fancy work, novelties, etc., at the Nurses' Home of St. Joseph's Hospital on Thursday, November 9. A great deal of work has been under way for some time to provide an abundance of articles, suitable for Christmas or other gifts. As usual the proceeds are devoted to the hospital activities. Tea will be served during the afternoon.

The W.A. to Pro Patria Branch, Canadian Legion, held a card social Friday night in the V.W.I. rooms. The prizewinners were Mrs. Belanger, Mrs. Taylor, Mrs. Croal, H. A. Taylor, A. H. White and T. Scoular. A. Hallowe'en party will be held Tuesday evening at 8 at the home of Mrs. D. Muir, 1695 Foul Bay Road. Mrs. W. Renfrew will be joint hostess. A prize will be given for the best original costume.

Daughters of England Lodge Primrose, No. 32, held a successful bazaar on Friday in the Sons of England Hall. District Deputy Mrs. A. James performed the opening ceremony and was presented with a bouquet and the worthy president, Mrs. A. Edmonds, with a corsage. The stalls were in charge of the officers. A short meeting was held in the evening, followed by a social gathering convened by Mrs. Harper. A rummage sale will be held on Wednesday morning at 9 at the corner of Broad and Johnson Streets, Mrs. T. Skinner convener. Drill practice will be held on November 7 at 2.

The Little Helpers of St. Paul's, Esquimalt, met on Friday, with 12 mothers and 14 children present. Mrs. Spencer Elliott gave an interesting talk to the mothers on the origin and objects of the Mothers' Union. Miss Price taught the elder children. It was decided to hold the Christmas party on Friday, December 29. The proceeds from the mothers' work and home cooking stalls will again be divided equally between the Children's Aid, Solarium and St. Paul's Church funds. A cordial invitation was given to all "the grannies," who will again have a special tea table at the party. The opening prayer and Bible reading were taken by Mrs. Crane, and Mrs. Bischlager played the hymns. A hearty vote of thanks was given to Mrs. Spencer Elliott for her talk.

LICENSED SANITONE CLEANER
New Method LAUNDRIES LIMITED

DRESSY BLOUSES IN SHEERS AND CREPES $2.98
706 VIEW STREET A. K. LOVE LTD. G 5913

LIFEBUOY WITH ITS EXCLUSIVE PURIFYING INGREDIENT STOPS "B.O."

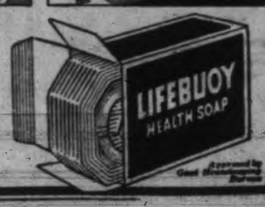

Radio Programs

Tonight

5
Variety Show—KOMO, KPO.
Frank and Archie—KJR.
News—KGO, KVI.
At Sundown—CBR.
Author, Author—KOL.
Ranger's Cabin—CJOR.
Tom Mix—KJR, KGO at 5.15.

5.30
Time and Tempo—KOMO, KPO.
Caprice—KJR, KGO.
Mary Foster—KNX.
Agostini—CBR.
Jack Armstrong—KOL.
News—KIRO, KNX, KVI, at 5.45.
Elmer Davis' News—KIRO, KNX, KVI, 5.55
Orphan Annie—KOL at 5.45.
Howie Wing—CJOR at 5.45.

6
Doctor I. Q.—KOMO, KPO.
Cloutier's Orchestra—KGO
Radio Theatre—KIRO, KNX, KVI, CBR.
Adventures—KOL at 6.15.

6.30
Alec Templeton—KOMO, KPO.
Youth Questions—KJR, KGO.
News—KOL.
Raymond Gram Swing—KOL at 6.45.

7
Contented Program—KOMO, KPO.
News—KJR, KOL, CJOR.
Berrigan's Orchestra—KGO.
Lombardo's Orchestra—KIRO, KNX, KVI.
Gordon's Orchestra—CBR.
Light Up—CJOR at 7.15.

7.30
Sensations and Swing—KOMO, KPO.
Radio Forum—KJR, KGO.
Blondie—KIRO, KNX, KVI.
Boys in Harness—CBR.
Lone Ranger—KOL.
Sports News—CJOR.
Pageant of Melody—CBR at 7.45.

8
Fred Waring—KOMO, KPO.
News—KGO, CBR, CJOR.
Amos 'n' Andy—KIRO, KNX, KVI.
Love a Mystery—KOMO, KPO at 8.15.
Political Talk—KGO at 8.15.
Lum and Abner—KIRO, KNX, KVI at 8.15.
Stardust—CBR at 8.15.
Vox Pop—CJOR at 8.15.

8.30
Margaret Speaks—KOMO, KPO.
Potato Bug Band—KGO.
Model Minstrels—KIRO, KNX, KVI.
Once Upon a Time—CBR.
Radio Rascals—CJOR.
Orchestra—KJR at 8.45.

9
Sherlock Holmes—KOMO, KPO.
True or False—KJR, KGO.
Tune-up Time—KIRO, KNX, KVI.
Slag Party—CBR.
News—KOL.
Ab Hines—CJOR.
Goodman's Orchestra—KOL at 9.15.

9.30
Hawthorne House—KOMO, KPO.
Carter's Orchestra—KGO.
Generally Speaking—CBR.
Hollywood Gossip—CJOR.
Camera Club—KNX at 9.45.
H. V. Kaltenborn—KVI at 9.45.
Hawkins' Orchestra—KJR, CBR at 9.45.
Fulton Lewis Jr.—KOL at 9.45.
Ronnie Matthews—CJOR at 9.45.

10
News Flashes—KOMO, KPO.
Madriguera's Orchestra—KJR, KGO.
Paul Sullivan—KIRO, KNX, KVI.
Songs of the Years—CBR.
Tucker's Orchestra—KOL.
In the Gloaming—CJOR.
Blue Moonlight—KOMO at 10.15.
Himber's Orchestra—KPO at 10.15.
Ross and Yeo—KNX, KVI at 10.20.

Headliners Tonight

5.00—Variety—KOMO, KPO.
6.00—Doctor I.Q.—KOMO, KPO.
6.00—Theatre—KIRO, KNX, KVI, CBR.
6.30—Alec Templeton — KOMO, KPO.
7.00—Contented—KOMO, KPO.
7.30—Sensations, Swing—KOMO, KPO.
7.30—Blondie—KIRO, KNX, KVI.
8.00—Fred Waring — KOMO, KPO.
8.30—Margaret Speaks—KOMO,
8.30—Minstrel — KIRO, KNX, KVI.
9.00—Sherlock Holmes—KOMO, KPO.
9.00—Tune - up Time — KIRO, KNX, KVI.
9.30—Hawthorne House — KPO, KOMO,

News

5.00 — KGO, KVI; 5.10—KNX; 5.45—KIRO, KNX, KVI; 5.55—KIRO, KNX, KVI; 6.30—KOL; 7.00—KJR, KOL, CJOR; 8.00—KGO, CBR, CJOR; 9.00—KOL; 9.30—KJR; 9.45—KVI, KOL; 10.00—KOMO, KPO, KIRO, KNX, KVI; 10.30—CJOR; 11.00—KGO, KNX, KIRO, CBR, KOL; 11.15—KJR.

Network Stations

KOMO (920), KPO (680), KFI (640)—National Red.
KJR (970), KGO (790)—National Blue.
KIRO (710), KNX (1,050) KVI (560)—Columbia.
KOL (1,270)—Mutual.
CBR (1,100)—Canadian.

10.30
Music by Woodbury—KOMO.
Foster's Orchestra—KJR, KGO, CBR.
Ivan Ditmars—KIRO, KVI.
Roland's Orchestra—KNX.
News—CJOR.
Nightcap Yarns—KIRO, KNX, KVI, 10.45.
Ennis' Orchestra—KOL at 10.45.
William Nelles—CJOR at 10.35.

11
Ravazza's Orchestra—KOMO, KPO.
News—KJR, KGO, KIRO, KNX, CBR, KOL.
Al Donahue—CJOR.
Fish, News—KJR at 11.15.
Dorothy Cordray—KNX, KVI at 11.15.
Howard's Orchestra—KOL at 11.15.

11.30
Swartout's Orchestra—KOMO, KPO.
Bleyer's Orchestra—KNX, KVI.
Paul Carson—CBR.
Hawaiians—KOL.

Tomorrow

7.30
News—KJR, KIRO, KNX, KVI.
Rosa Trio—KGO.
Minutes—CBR.
Sam Hayes—KOMO, KPO at 7.45.
Rakov's Orchestra—KGO at 7.45.
Devotions—CBR at 7.45.

8
Ensemble—KPO.
Financial—KGO.
News—KVI, CBR, CJOR.
Mr. Dingwidy—KPO at 8.15.
Rhythm Kings—KVI at 8.15.
Singers and Songs—CBR at 8.15.
Ranch Boys—CJOR at 8.15.

8.30
Three Romeos—KJR, KGO.
Matinee—CBR.
Charles Runyan—KGO at 8.45.
My Children—KIRO, KNX, KVI at 8.45.
Erskine, Butterfield—KOL at 8.45.

9
News—KJR, KGO.
Kate Smith Speaks—KIRO, KNX, KVI.
Sweet Hour of Prayer—CBR.
Shut Ins—CJOR.
O'Neills—KOMO, KP Oat 9.15.
On the Air—KGO at 9.15.
Girl Marries—KIRO, KNX, KVI at 9.15.
Ink Spots—CBR at 9.15.
Gospel Clinic—CJOR at 9.15.

9.30
Teena and Tim—KOMO, KPO.
Farm and Home—KJR, KGO.
Helen Trent—KIRO, KNX, KVI.
Radio School—CBR.
Gospel Singer—CJOR.
Gladys Cronkhite—KPO at 9.45.
Gal Sunday—KIRO, KNX, KVI, at 9.45.

10
Kinney's Orchestra—KOMO.
Goldbergs—KIRO, KNX, KVI.
Happy Gang—CBR, KOL.
Ellen Randolph—KOMO, KPO at 10.15.
Virginia Hays—KJR, KGO at 10.15.
Beautiful Life—KIRO, KNX, KVI at 10.15.
Kitchen—CJOR at 10.15.

10.30
Road of Life—KNX, CBR.
Betty and Buddy—KOL.
Dr. Kate—KOMO, KPO at 10.45.
Educational Concert—KGO at 10.45.
Mary Lee Taylor—KIRO, KNX, KVI, 10.45.
Favorite Waltzes—CBR at 10.45.
Pauline Alpert—KOL at 10.45.
Peter McGregor—CJOR at 10.45.

11
Betty and Bob—KOMO, KPO
Gallant American Women—KJR, KGO.
Big Sister—KIRO, KNX, KVI, CBR.
News—CJOR.
Grimm's Daughter—KOMO, KPO at 11.15.
Jenny's Stories—KIRO, KNX, KVI at 11.15.
Dr. Susan—CBR at 11.15.
Ed Fitzgerald—KOL at 11.15.
Dollars—CJOR at 11.15.

11.30
Valiant Lady—KOMO, KPO.
U.S. Army Band—KJR, KGO, CBR.
Brenda Curtis—KIRO, KNX, KVI.
Ballads—CJOR.
Hymns of All Churches—KOMO, KPO, 11.45.
News—KGO at 11.45.
My Son and I—KIRO, KNX, KVI at 11.45.
Tod Russell—CJOR at 11.45.

12
Mary Marlin—KOMO, KPO.
Divorce Orphans—KJR, KGO.
Joyce Jordan—KIRO, KNX, KVI.
Musical Mosaic—CBR.
Ma Perkins—KOMO, KPO at 12.15.
Chase Twins—KGO, CBR at 12.15.
Society Girl—KIRO, KNX, KVI at 12.15.

12.30
Pepper Young—KOMO, KPO.
Four Belles—KJR.
News—KIRO, KNX, KVI, CJOR.
U.B.C. Concert—CBR.
Millar's Orchestra—KOL.
Guiding Light—KOMO, KPO at 12.45.
U.S. Dept. of Agriculture—KJR, KGO, 12.45.
School of Air—KNX at 12.35.
Sid Mullett—CJOR at 12.45.

1
Organ Concert—KOMO.
Matinee—KPO.
Club Matinee—KJR, KGO.
Kitty Kelly—KIRO, KNX, KVI.
News—CBR.
Stella Dallas—KOMO, KPO at 1.15.
Myrt and Marge—KIRO, KNX, KVI at 1.15.
Sociable Sports—CBR at 1.15.
McGee's Orchestra—KOL at 1.15.

1.30
Vic and Sade—KOMO, KPO.
Hilltop House—KIRO, KNX, KVI.
Sue's Notebook—CJOR.
Midstream—KOMO, KPO at 1.45.
Stepmother—KIRO, KNX, KVI at 1.45.
BBC News—CBR at 1.45.

2
Girl Alone—KOMO, KPO.
Dorsey's Orchestra—KJR.
Judy Deane—KGO.
Kathleen Norris—KIRO, KNX, KVI.
Against the Storm—KOMO, KPO, at 2.15.
Dr. Susan—KIRO, KNX, KVI at 2.15.
Melody Lane—CBR at 2.15.
Johnson Family—KOL at 2.15.

2.30
Kitty Keen—KPO.
Affairs of Anthony—KJR, KGO.
Happened in Hollywood—KIRO, KNX, KVI.
Yours for a Song—CBR.
Denning Sisters—KJR, KGO, at 2.45.
Scattergood Baines—KIRO, KNX, VI, 2.45.
Stock Quote—CBR at 2.45.
Mother—KOL at 2.45.
Radio Rascals—CJOR at 2.45.

3
Rush Hughes—KOMO, KPO.
Romance and Rhythm—KGO.
Violin Reveries—CBR.
Feminine Fancies—KOL.
Malcolm Claire—KPO at 3.15.
News—KGO at 3.25.
Michael Loring—KIRO, KVI at 3.15.
George Crook—CBR at 3.25.

3.30
Woman's Mag. of Air—KOMO, KPO.
Brown's Orchestra—KJR, CBR.
H. V. Kaltenborn—KIRO, KVI.
Silhouettes—KJR, KGO, CBR at 3.45.
Today in Europe—KIRO, KNX, KVI, 3.45.

4
Easy Aces—KOMO, KPO.
Paul Carson—KJR, KGO.
Cocktail Orchestra—KVI.
Dancing Strings—CBR.
Mr. Keen—KOMO, KPO at 4.15.
Maurice's Orchestra—KJR, KGO at 4.15.
Haven of Rest—KOL at 4.15.

4.30
Cameos—KOMO.
Fables in Rhythm—KJR, CBR.
Concert Orchestra—KGO.
Helen Menken—KIRO, KVI.
Moore's Orchestra—KPO at 4.45.
European Survey—KJR at 4.45.

Hudson's Bay Company.
INCORPORATED 2ND MAY 1670.

Cash and Carry Specials in
QUALITY FOODS
TUESDAY AND WEDNESDAY

PEA SOUP, Baptiste French Canadian, 16-oz. tins — 2 for
WHITE CORN, Royal City Sweet, 11-oz. tins — 2 for
GOLDEN BANTAM CORN, Royal City, 11-oz. tins — 2 for
11c

TOMATO JUICE — Green Giant — 10½-oz. tins — 3 for 14c
PORK AND BEANS, Campbell's, 16-oz. tin — 9c
LOGANBERRIES, Saanich, 2s, squat — 2 tins 27c
PINEAPPLE JUICE, Dole's, 13-oz. tins at — 2 for 19c
SPINACH, Royal City, 16-oz. tin — 11c
SANDWICH PASTES, Hedlund's assorted at — 3 tins 23c
BARTLETT PEARS, Turner's 2s, squat at — 2 tins 25c
ORANGE JUICE, Amita, 1s, tall — 3 tins 25c

TOMATO JUICE, Libby's, 15-oz. tins, 4 for
GRAPE JUICE, Welch's, pint bottle
CAKE FLOUR, Swans Down, large pkt.
SOAP, Fels Naptha, 4 bars
TOMATO SOUP, Campbell's, 3 tins
ORANGE MARMALADE, Aylmer, 32-oz. jar
PINEAPPLE, Crawford's, sliced, cubed, crushed; 3 tins
SALMON, Tiger, ½s, 2 tins
CHIPSO, OXYDOL or RINSO, small pkts, 3 for
25c

GRAPEFRUIT JUICE, Libby's, 15-oz. tins — 2 for 15c
CATCHUP, Libby's Tomato, 12-oz. bottle — 14c
BUTTER, Hudsonia, first grade only. Per lb — 34c
Per 3 lbs. — $1
OATS, Robin Hood, large pkt — 12c
CHILI SAUCE, Aylmer, 12-oz. bottle — 15c
PEAS, Country, 17-oz. tins — 2 for 17c
LARD, Seal of Quality, per lb — 11c
CORNED BEEF, Helmet, 1s, tin — 12c

Cleanser, Royal Crown, carton — 4¢

Hudson's Bay Company.
INCORPORATED 2ND MAY 1670.

Women's "Margate" Dresses

If you're looking for a truly distinctive Frock for important afternoon functions . . . for business . . . then choose a "Margate." These beautifully-fashioned Frocks are sold exclusively at "The Bay" and are fashion-right in every detail. Tailored and dressy models with exquisite jewel trims. Black and new high shades. Sizes 14 to 20. Be exclusive . . . wear a "Margate" — 12.95

—Dresses, Fashion Floor at THE BAY

REQUIREMENTS IN
Children's Wear

CHILDREN'S UNDIES
Neat cotton and rayon stripe Bloomers, Panties and Vests. Comfortable garments for winter wear . . . Vests have shoulder strap or short sleeves and come in cream shade only . . . Bloomers in navy or cream. Sizes 2 to 14X. Each — 39c

ENGLISH INTERLOCK BLOOMERS
Styled with elastic at waist and knees . . . pocket at side seam. Very durable garments in colors of beige, navy and brown. Sizes 2 to 16. Pair — 69c

GIRLS' COMFORTABLE FLANNELETTE PYJAMAS
Exceptionally good value in cosy Pyjamas for winter wear! Pastel shades with floral trims . . . Russian and Peter Pan style neck. Some have zipper fasteners. Sizes 7 to 14X. Pair — $1

LITTLE BOYS' AND GIRLS' FLANNELETTE PYJAMAS
With quaint nursery designs . . . or mannish stripe patterns. Two-piece styles. Sizes 2, 4, 6. Pair — $1

KIDDIES' JERSEY LEGGINGS
Made from fine quality, closely-woven fabric . . . in sizes 1 to 6X. Beige, navy, brown, white. 6-button fastener. Pair — $1. 6-inch zipper fastener. Pair — 1.98

LITTLE BOYS' PURE WOOL ENGLISH SUITS
Smart and so warm for winter wear! Round, V neck or Peter Pan collar style. Sizes 2 to 6. Choose from blue, red, green, brown, beige and navy. Suit — 1.29

—Children's Wear, Fashion Floor at THE BAY

Women's Hose
- Rayon and Wool Mixture
- Rayon Plated Wool
- 2-ply All Wool

Smart, cosy Hosiery for winter wear, by Penman's. They're perfect fitting, have seamless feet, and firm garter hems . . . and will give every satisfaction in wear and comfort. Popular colors . . . and sizes 9 to 10½. Pair — 79c

—Hosiery, Street Floor at THE BAY

STORE HOURS
9 a.m. to 5.30 p.m
Wednesday, 9 a.m. to 1 p.m.

. . . For Every Occasion
WOMEN'S
Fur Felt Hats

See our fascinating collection of exciting Hats . . . styled for all ages and all occasions! Postillion crowns . . . coachman Hats and pillbox types . . . casual and sport types with dashing brims. In the season's newest shades — 3.95

—Millinery, Fashion Floor at THE BAY

"Kenwood" Fine Wool Blankets

Famous the world over for their supreme quality . . . and lasting beauty . . . Kenwood Blankets are woven from fine virgin wools to give you the utmost in comfort and appearance . . . and we have a wide selection from which to choose.

RAMCREST QUALITY
You'll appreciate their snug warmth on these cold, winter nights . . . and their beautiful pastel shades will add charm to your bedroom. Satin-bound edges.
Size 60x84. Each — 5.95
Size 72x84. Each — 6.95

FAMOUS QUALITY
A richer quality . . . light as air, but warm as toast! Woven from choice Australian wools . . . and satin-bound in lovely pastel shades. Blankets you'll cherish for years to come.
Size 60x84. Each — 7.95
Size 72x84. Each — 9.50

KENWOOD SLUMBER THROWS
An attractive homespun type, featured in interesting block or plain styles . . . in pastels and deep tones . . . also bound with rich satin. Choose these for warmth and beauty. Size 60x72. Each — 5.50

NORWAY QUALITY
Woven from the same fine quality pure wools in smart shades, for men's or boys' rooms. These will give cosy warmth and comfort on the chilliest nights. Size 64x84. Each — 7.50

—Staples, Street Floor at THE BAY

BUY ON "THE BAY" BUDGET PLAN
On purchases of $15 or over, pay one-third cash, and the balance in 30 and 60 days. No carrying charge.

Special Trade-in Sale of
MATTRESSES

SPECIAL 29.50
Trade-in Allowance — $5
PAY 24.50

Trade in your old, lumpy mattress on one of these new, comfortable Spring-filled Mattresses. Save money . . . and know the enjoyment of luxurious sleeping comfort! These Mattresses contain over 300 springs with Sisal pads . . . pure white sanitary felt . . . and as an added feature, have lambs' wool on one side for winter's use . . . double row of ventilators, and handles on both sides.

$5.00 TRADE IN FOR YOUR OLD MATTRESS

SPECIAL — 29.50
TRADE-IN ALLOWANCE ON YOUR OLD MATTRESS — 5.00
YOU PAY ONLY — 24.50
CONVENIENT TERMS ARRANGED ON

—Furniture, Fourth Floor at THE BAY

FINE VALUES IN QUALITY
FLOOR COVERINGS

Check your Floor Covering requirements . . . bring in your measurements . . . we will be pleased to give an estimate!

Sale of Unbordered Congoleum Rugs

Popular "Gold Seal" quality Congoleum Rugs . . . heavy felt base with the famous multicote surface . . . a hard-baked enamel surface. These Rugs will give years of satisfactory service . . . will add to the beauty of your rooms . . . and are outstanding value at these low prices!

Size 6.0x9.0 — 3.54
Size 7.6x9.0 — 4.43
Size 9.0x9.0 — 5.31
Size 9.0x10.6 — 6.20
Size 9.0x12.0 — 7.08

6-FOOT BAROLEUM
Medium-weight felt-base floor coverings, with a smooth, hard surface. Several smart designs from which to choose. Square yard — 49c

PRINTED LINOLEUM
Standard quality printed Linoleums in tile, modern and floral effects. You'll find a pattern to suit every room; 6 feet wide. Square yard — 89c

Moire Linoleum
New colors and combinations of colors from which to select! Suitable for halls, bathrooms, small kitchens and bedrooms. Square yard — 1.10

INLAID LINOLEUM
The standard quality everyone knows! . . . featured in a wide range of designs and color combinations. A Linoleum that will give you the most satisfactory wear; 6 feet wide. Square yard — 1.29

MARBLE TILE INLAID
Heavy marble effects in broken tile designs. Very attractive for halls, kitchens, etc. Striking color combinations. Select this inlaid for appearance and wear. Square yard — 1.79

—Floor Coverings, Third Floor at THE BAY

SEE IT SOON
AT YOUR LOCAL CHEVROLET DEALER'S

New 1940 CHEVROLET

A GENERAL MOTORS VALUE

Eye it
Your own eyes will tell you it's longer, larger, more luxurious . . . a much bigger car overall!

Try it
Your own tests will tell you it's the most thrilling performer in the entire low-price field!

Buy it
Your own pocketbook will tell you it gives more value for every dollar of its remarkably low price!

C-12

"Chevrolet's FIRST Again!"

RASHES
DUE TO EXTERNAL CAUSES
Soothe the irritation—promote quick healing with usually effective
CUTICURA
SOAP and OINTMENT
Start today to help your skin become naturally clear. Buy Cuticura Soap and Ointment at your druggist's.

French Navy Assists British Fleet on Blockade Line

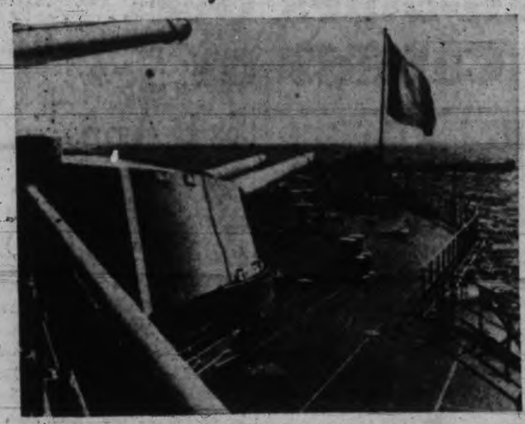

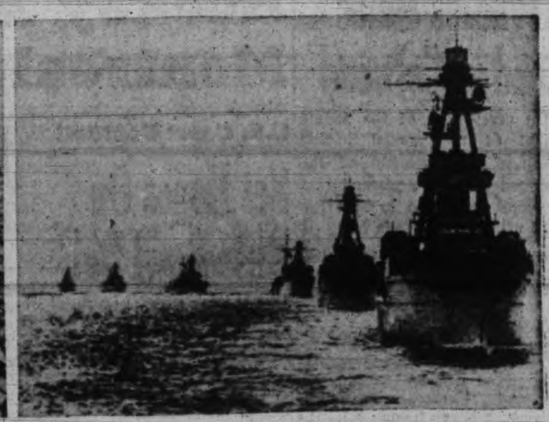

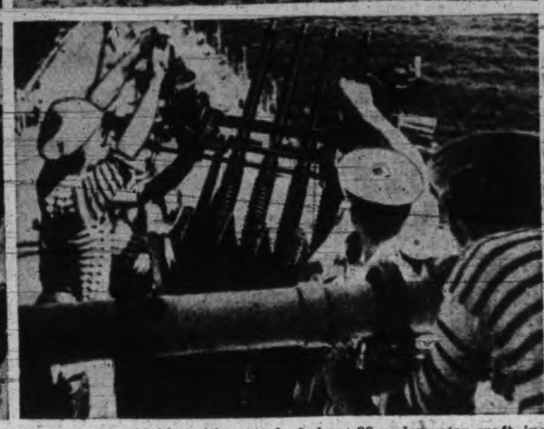

Although the accent is on the French army, France has a navy, too, and a good one, which is now co-operating with the British navy in maintaining a tight blockade around Germany. These pictures of the French navy are the latest permitted by French naval authorities and show ships of the Republic in various stages of action. Seen from the stern of a battleship, top left (name withheld), is a view of a French submarine that is a link in the blockade chain. The French submarine force is formidable, with a total of about 90 underwater craft, including mine-laying submarines. A line of men-o'-war, playing what a landlubber would call "Follow the leader," is seen, top right. Anti-aircraft guns of a French battleship are shown in action, bottom left. The gun crews are protected by movable turrets. Multiple machine guns, bottom right, spell trouble for hostile dive bombers. These guns are used against head-on targets, such as that presented by a plane diving down on a ship.

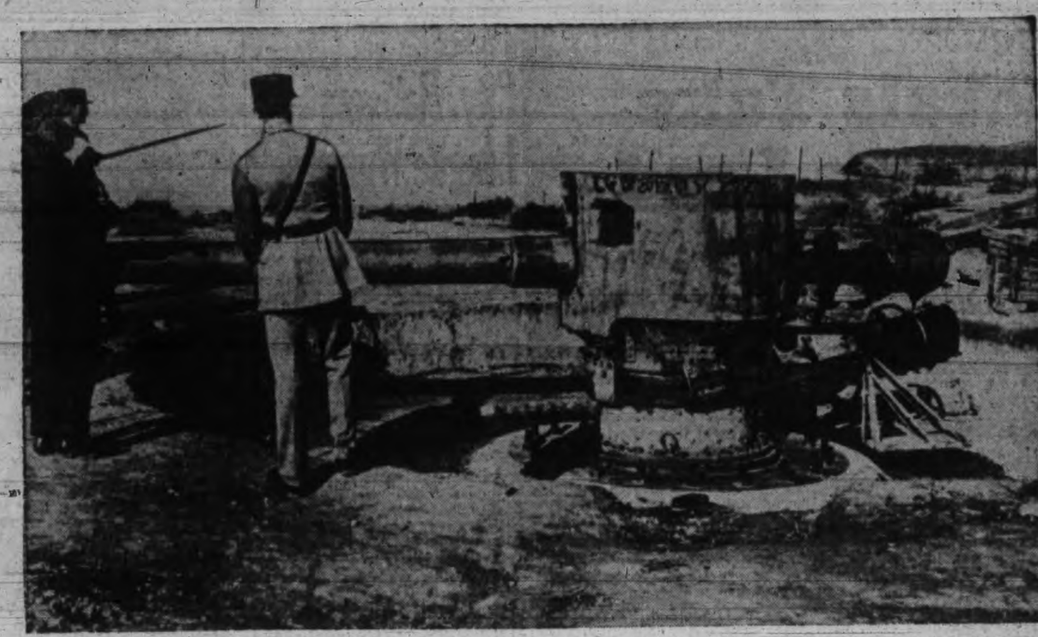

ALLIED OFFICERS INSPECT DARDANELLES FORTS—With the signing of the mutual assistance pact involving Great Britain, France and Turkey, the Turkish fortresses commanding the Straits of the Dardanelles, entrance to the Black Sea, assume great importance in current European affairs. This scene shows a group of Allied officers inspecting a heavy gun mounted at the Seddul Bahr. Ironically, the gun is of German make.

GETTING A COAT OF VARNISH—In order to ensure against degeneration by exposure to the weather, shells are given a coating of varnish. These workmen lift shells off a conveyor belt that passes through a varnishing oven, load them on the small cart and send them along to the next stage of manufacture.

CHECKING SHELLS—In literally hundreds of Britain's industrial establishments peacetime activities have given way to the manufacture of munitions. These pictures show stages in the manufacture of small shells in a typical plant. Here, checking on the accuracy of the work done, inspectors weigh shells selected at random.

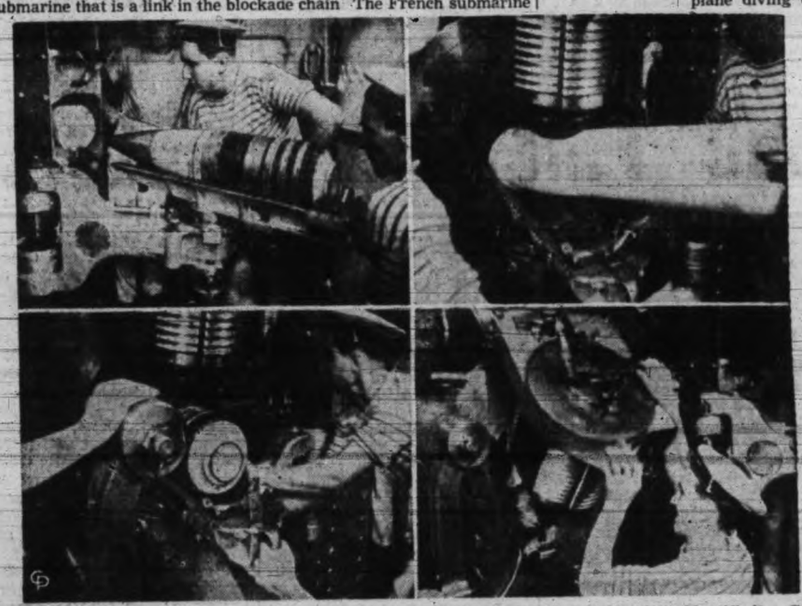

This unusual series of pictures takes one inside a turret of a French battleship (not identified). Gun practice is in progress. The pictures illustrate the loading of a turret gun (calibre not given) on a French battleship; top left, inserting shell into breech of the gun, and bottom left, the shell is almost completely in place. Top right, powder charge follows shell. Bottom right, the gun is loaded and the breech lock is being set into place, preliminary to sending the huge projectile on its way.

WILL HEAD NEW CHINESE STATE—To head new puppet state in central China, Premier Gen. Nobuyuki Abe of Japan has named Wang Ching-wei, above, former Chinese premier.

LT.-GEN. SIR JOHN DILL

LT.-GEN. ALAN F. BROOKE

COMMANDERS NAMED—Appointed to serve under General Lord Gort, Britain's Commander-in-chief, in France, Sir John Dill will head the First Army Corps, General Brooke the Second Army Corps.

FRENCH FLIER DISPLAYS TROPHY OF BATTLE—Visual evidence of the superiority claimed by the French air force over the vaunted German Messerschmidts is provided by this French aviator. Standing beside his Morane pursuit ship, he holds the black cross he cut from the fuselage of a Messerschmidt he shot down. The Messerschmidts are rated as Germany's most dangerous fighting craft, but both British and French claim they have planes which are faster and more easily manoeuvreable in a "dogfight."

WARTIME IRONY—As a result of one of the incongruities that war brings about so frequently, this French soldier, on sentry duty in a section of captured Germany territory, finds himself "guarding" a memorial to German soldiers killed in the Great War.

DUFF COOPER IN U.S.—Rt. Hon. Alfred Duff Cooper, formerly British First Lord of the Admiralty, is here shown with his wife, the former Lady Diana Manners, as they arrived in New York. They will make a lecture tour of the United States.

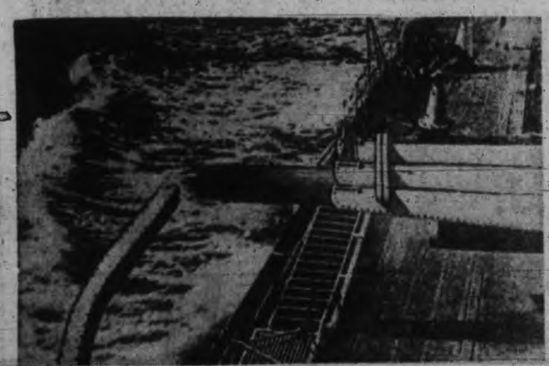

Here is a rare sequence of photos, showing the launching of a deadly fish from one of the tubes aboard a French warship. At left, the torpedo is shown an instant after a charge of compressed air had started it on its way from the tube. Centre, the torpedo now can be plainly seen almost clear of the tube. Right, a device inside the tube having tripped the starting mechanism of the torpedo's own motor, the "fish" now is on its own. Before being loaded in the tube, the rudder and elevation fins of the torpedo are adjusted so that the "fish" will travel in the desired direction and at the desired depth below water surface. These photos are the latest made showing the French navy in action and were taken with the permission of French naval authorities.

Soccer

Locals Take League Lead

Victoria footballers jockeyed into the lead in the chase for intercity laurels Saturday afternoon when they nosed out the visiting St. Andrews from Vancouver, 2 to 1, in a Pacific Coast League battle at Athletic Park.

The victory hoisted Manager Arthur Poyntz' Victoria Football Club into the top roost with a one-point margin over the bracketed mainland North Shore and St. Andrews units. The local battle was the only activity on the provincial battlefront over the week-end.

Seven hundred fans trooped to the enclosure to witness the engagement, which did not depict the quality of soccer usually seen in intercity competition. It was quite a mediocre exhibition, with neither team showing any spectacular form.

A smart goal by Gordie Bell, equally smart forward, who was operating at inside right five minutes after the changeover, proved to be the marginal tally of the game. Jimmy Worswick and Noel Morgan co-ordinated nicely to get the ball to Bell, who drew the opposing goalie to one side of the net and lashed the ball into the opposite corner. It was the only smart goal of the game. Local reds had a 1 to 0 lead at the half.

Victoria's front line was reshuffled for Saturday's game. Right to left it was: Hope, Bell, Worswick, Morgan and Cosier. In the first half the attacking line worked consistently poorly, only giving Goalie Bob Horton a couple of tough shots to handle. But in the final 45 minutes there was plenty more fight evident in the forwards and they really opened up to almost completely dominate play. But they failed to get goals that had "sure" written all over them because of lack of power in applying finishing touches to their goal forays. Weak kicking made it quite easy for the visiting defence to clear away.

The goals, other than Bell's, had no spectacularism to them. In fact, they were what the fans would call unearned. Victoria's first-half goal came after 35 minutes. Morgan crossed from the left side of the field to centre where G. Bell miskicked and while a half-dozen players were milling around trying to get their boots to it Worswick streaked in and sent the ball going for the goal. It was a weak shot, the ball traveling lazily between the posts. The goalie had lots of time to stop it, but was so surprised he did not make a move toward it.

The second half was 15 minutes old when Craig, inside left of the visitors, headed in the goal that saved Saints from a shutout. Christie's flag kick was headed around by several players before Craig got his head to the ball and found the hemp with it. Goalie Bobby Moss was tripped up during the melee and was unable to contend with the shot.

Sports Mirror

By PETE SALLAWAY

ANOTHER WEEK has passed and differences between the Victoria and District Basketball League and the Victoria Sports Centre, over the use of the Willows playing court by the former, are just as far from being settled. Only new move in the situation was the formal announcement by the league that negotiations had been suspended, until such time as officials of the sports centre come forth with another proposal for the league to look over and pass on.

President George Gordon of the league and his executive are quite firm in their statements they cannot see their way clear to use the sports centre under the present terms. On the other hand those in charge of the sports centre charge the league officials do not want to work with them and it is impossible to draw up any more favorable proposal. In the meantime the league has gone ahead with plans to use other halls. Saturday night ushered in their season with games at the Y.M.C.A. They are also hopeful of gaining use of the Esquimalt Athletic Association hall.

The grapevine also informs us the league will make another determined effort to secure use of the Victoria High School gym. In just what manner the league intends to approach the school board this time remains a secret, but we understand they are confident of having the doors thrown open once more to basketball. So far the board has turned a deaf ear to all arguments the league has put forth in favor of their being given permission to use the gym.

From what we hear, one of the big bones of contention regarding use of the Willows arena by the league is that although the league might rent the hall they would have nothing to do with the sale and taking of tickets during the nights the hall was being used by them. In other words, the Victoria Sports Centre would in a sense be in charge of the hall although it was being rented and paid for by the league.

From what we can see of the whole situation the two parties are no closer to a solution of their difficulties than when they opened negotiations several weeks ago. Here is a suggestion that might help. When two countries, labor parties or such cannot settle a difficulty they often call in a mediator. Surely in this city there is some disinterested person, agreeable to both parties, who would be willing to sit in on a joint meeting, listen to the claims of both parties, and then hand down a decision.

Both sides are so definite in their claims to being right that they should be willing to abide by the decision of a third party, who would hold no brief for either. In this way the entire situation could be cleared up in no time and the basketball season launched with all parties feeling in the right frame of mind. At the present time there are whispered conversations going on everywhere, and that certainly is not doing the sport any good. Basketball has built itself up to the point where it is just about tops in this city's winter sports activities, and those in charge of its promotion want to take no unnecessary chances on losing that position.

Sports Centre Open For Cage Practices

Any basketball team wishing to hold a workout at the Willows Sports Centre during the next couple of weeks is at liberty to do so without charge. That was the announcement made today by Dave Nicol. Any team wanting to take advantage of this offer is asked to get in touch with Nicol.

Dominoes, holders of the Canadian championship, held their first workout of the season last Friday and will stage another practice tomorrow evening.

BOWLERS MEET

A meeting of the Victoria 10-pin Bowling Association will be held at the Olympic Alleys tomorrow night at 8. All 10-pin bowlers are invited.

Soccer

City, Rangers League Winners

Victories by two-goal margins were gained by Manager Charley Lewis' Victoria City squad and the new entry, Rangers, in Victoria and District Football League Garrison Cup games played yesterday afternoon.

The City team, playing one man short in the first half and with only nine men in the second half after Harry Holness was expelled from the field, took the measure of playing manager Tommy Restell's Victoria West squad at Bullen Park, 3 to 1. At Hampton Road Rangers, last year's Caveys of the Intermediate League, made their debut in senior company with a sweet 4 to 2 win over the Work Point Tommies.

The Esquimalt game was attended by about 400 fans and proved to be a keenly-fought affair, with the City holding the upper hand in the first half despite the fact its personnel was not complete. Lewis' boys broke into the score column after 15 minutes through Politano. City went two goals up 10 minutes from the breather, when Holness broke through and scored.

Wests' Manager Restell replaced Munroe and Kitching with "Scotty" Robinson and Joe Travis when the second half got under way. The stanza was 20 minutes old when Condon completed the City's score by curving a beautiful corner kick between the sticks.

At this point the young Victoria West crew settled down and for the rest of the game kept the ball in front of the City goal. Good defence work and some sensational goaltending by Norm Stewardson kept the Wests from scoring until a minute from time, when Chuck Restell, smart half-back, fired the ball into the hemp from close quarters.

Holness was sent off the field about 10 minutes before the close.

RANGERS VICTORS

On the Saanich pitch Rangers and soldiers were all even at 2 to 2 at the halfway mark, but in the final 45 minutes the Rangers banged in two more without a return.

A penalty taken by Blakemore gave Rangers an early lead and McCorkall made it 2 to 0. Before the half arrived, however, Garrison had knotted the count, Sage scoring on a penalty and Casillio picking the corner with a hot shot.

In second-half play McCorkall scored his second goal of the game to put Rangers one up again and Blakemore scored the final goal on a fine drive to the corner.

CARDS, ALCOS CAGE WINNERS

Decisive victories were posted Saturday night when teams in the Victoria and District Basketball League ushered in the new season on the Y.M.C.A. court.

Jack Taylor's Cardinals, provincial senior B women's champions, checked in with a 37 to 13 triumph over Bob Whyte's Adverts, in the opening women's league fixture of the season. At the half Cards had an 18 to 10 lead, but they really went to town in the final two quarters and outscored their opponents, provincial intermediate A girls' champions, 19 to 4.

The other league fixture on the card saw Alcos hand Fairfielders a 27 to 13 beating in an intermediate B battle, while an exhibition game resulted in Senators, senior A team, beating Champion and White, senior B team, 39 to 27.

FRIENDLY RUGBY

A 19 to 0 shutout was scored by Oak Bay Wanderers intermediate rugby fifteen Saturday when it met University School on the latter's grounds in an exhibition game. Wally Williams accounted for three tries and Stan Davies grounded twice behind the University's goal line. Albie Williams and Davies converted one try each.

HELD SPOTLIGHT — When the team of National Hockey League All-Stars opposed Canadiens in Montreal last night in the Siebert memorial game, Eddie Shore, Boston's great defence player and often called the most "hated" player in the big time, proved the idol of the fans. Shore brought the house down when he treated the customers to a dance on skates accompanied by the forum band.

Reynolds Holds Lead at Colwood

On completion of the second round of the annual 54-hole handicap championship of the Colwood Golf Club yesterday Al Reynolds continued to lead the field with a 36-hole net score of 133. At the end of the first round Reynolds was the leader with a net 66 and yesterday he added a 67.

George Quincey holds second place with 136, closely followed by Art Dowell with 137. The final round will be played Sunday.

Other scores follow: J. R. Kingham 140, J. E. Goldring 141, A. D. Macey, A. K. Snell 143; B. Hunnings, T. S. McPherson 145; R. Frame, D. Elford 146; W. G. Crawford, J. R. Nicholson 148; A. Balcolm, Dr. Gibson, H. H. Livesey 149; A. Dale Davies, E. Colgate 150; C. Denham, A. C. Savage, A. D. Straith 151; L. W. Campbell 152, R. V. Hocking, H. Winterburn 154; A. E. Osborough 155, Dr. George Hall, B. R. Ciceri 159; A. V. Gonnason 161, H. Hodges 164, R. B. Crombie 168, A. W. Sheret 173, C. R. Savage 177.

PLAYED HIS PART

EPSOM, Eng. — Middleton, which won the 1825 Epsom Derby in the colors of Lord Jersey, never had started before and never raced again afterwards. Yet he was a 7 to 4 favorite that day.

Canadian Football

Victoria Loses 12-8

VANCOUVER — Failing on a last-minute drive at the Vancouver goal line after playing a hard-fought and much-improved game, Victoria Revellers lost to Knights of Columbus, 12 to 8, here Saturday at the Athletic Park in "Big Four" Canadian football league play.

The Victoria squad was a different aggregation that played here against Varsity a few weeks ago and North Shore Lions will have to be on their toes all the way when Revellers return here a week Saturday for their second meeting of the season.

The Revellers, seeking their first win, were within inches of that in the closing minutes of Saturday's game with the Knights but lacked the experience to add the final touch.

Behind 11 to 8 with just 10 minutes left to play, Revellers completed a forward pass that left them within three yards of the Kaycee goal-line and a touchdown, which would have broken their five-game losing streak.

VARSITY WINS

VANCOUVER (CP) — University of British Columbia's mighty undefeated Thunderbords scored an 11 to 9 victory over University of Saskatchewan Huskies here Saturday to retain possession of the Hardy Cup and the western intercollegiate Canadian football championship. The Thunderbirds won the first game of the series 16 to 0 Wednesday and took the total-point series 27 to 9.

WINNIPEG BLANKS RIDERS

WINNIPEG (CP) — Winnipeg Blue Bombers unveiled a new placement kicker in Bill Nairn Saturday as they closed the Western Interprovincial Football Union schedule with a 16 to 0 victory over Regina Roughriders before 4,000 chilled fans here.

ARGOS WIN

TORONTO (CP) — Toronto Argonauts forsook their daring razzle-dazzle end plays Saturday for a wild passing spree that sent big Red Stoney rampaging across for two touchdowns as the Canadian senior football champions whipped Ottawa Rough Riders 13 to 8 in the east's most momentous gridiron spectacle.

In the other interprovincial union came Hamilton Tigers improved their position in the standing at expense of Montreal Royals, defeating them 5 to 0 for the second straight time. Montreal has yet to win a victory.

University of western Ontario ruled the Senior Intercollegiate League, besting McGill 8 to 1 at Montreal for their fourth straight triumph. In Toronto, Queen's upset University of Toronto 11 to 6.

In the only scheduled Senior Ontario Union game Sarnia Imperials and Montreal Westmounts fought to a 6 to 6 tie. The Imps tied the score in the final two minutes.

MAINLAND RUGBY

VANCOUVER (CP) — Meralomas moved into first place in the Miller Cup English Rugby series Saturday when they came from behind in the second half to defeat University of British Columbia, 13 to 6.

The Varsity crew, unbeaten until Saturday, led 6 to 0 at the interval.

Other results in the series saw Marpole defeat Arts Club, 13 to 0; Ex-Britannia beat Rowing Club, 6 to 5, and North Shore All-Blacks trounced Pro-Recs, 22 to 3.

Olympiad in Detroit?

NEW YORK (AP) — The 1940 Olympic Games, originally scheduled for Japan, became an international guessing game today because of an announcement from Olympic headquarters in Switzerland that they might be transferred from Helsingfors, Finland, to Detroit.

Nobody could be sure what it was all about, inasmuch as Finland still is planning to hold the games and Detroit has not asked for them recently, and isn't sure it wants them on such short notice.

A proclamation of the International Olympic Committee in Lausanne yesterday said the 1940 games would be held in Detroit if Finland renounced its right to stage them.

The committee's communique said all national Olympic committees had been polled as to whether they would send teams to Helsingfors and that if their replies were negative, as many were expected to be, Finland would renounce and clear the way for removal of the Olympics to the United States, where many of the neutral nations were certain to compete.

Avery Brundage, president of the American Olympic Committee, retorted, "there must be some mistake. The committee would not award the games to Detroit without consulting us and we've heard nothing about it."

In Detroit, Mayor Richard Reading, with great civic enthusiasm, declared his city would "welcome the games with open arms." But his own chairman of a committee to obtain the Olympics in 1944, Frederic C. Matthai, expressed surprise at the action and added:

"There isn't sufficient time to make plans for a bang-up Olympiad, and a track meet without France, Great Britain and Germany in the contention would not be much of an attraction. Finland has a tremendous investment in the games and it may mean bankruptcy for someone if they are not held."

When the games were moved to Helsingfors earlier this year from Japan because of the Sino-Japanese war, the city appropriated $2,500,000 and the nation twice that amount to promote the affair.

A stadium to seat 62,000 with 45,000 permanent seats is in the last stages of construction.

FINNS CONTINUE PLANS

HELSINGFORS (AP) — Erik Frenckell, vice-mayor of Helsingfors and head of the city's Olympic Games committee, declared today, "Finland has no intention of giving up the Olympic Games. If the war continues until next year, the committee naturally will be obliged to meet to consider the possibility of maintaining its original plan."

Hockey All-Stars Beat Montreal Canadiens 5-2

U.S. Coast Football

Set Hopes On Rose Bowl Bid

SAN FRANCISCO (AP)—Rose Bowl hopes will be riding on the outcome of two Pacific Coast Conference football struggles this Saturday.

University of Southern California, the University of California at Los Angeles, and Oregon State College are the hopefuls. Probably two, possibly one, will be running down the back-stretch toward the New Year's Day classic as the conference championship race wings through the first of the November competition.

The big clash of the week brings together an Oregon State team with an unblemished record and the once-tied Southern California Trojans. The game will be played at Portland.

Southern California's power was emphasized in last week's crushing 26 to 0 win over California. It ran over and under the Bears. Its passing attack was equally effective. At the end Coach Howard Jones was sending in substitutes whose names were not even printed on the program.

Oregon States won from Washington State, 13 to 0. The week before, California outscored Washington State, 13 to 7.

The University of California at Los Angeles, after eliminating Oregon from the race by a 16 to 6 count, will be favored to hurdle California in stride. It was a tough one for Oregon to lose. Actually the northern team completely outplayed U.C.L.A., making more yards from rushing and passing and four times as many downs.

WASHINGTON WINS ONE

In other conference contests, Oregon meets Washington State and Washington takes on Montana, the latter having no bearing on the standings. Oregon and Washington will be the logical favorites. Last week Washington won a freak scoring affair from Stanford, 8 to 5.

University of Santa Clara, firmly established as the strongest of the major indepedents after its 16 to 6 win over Purdue, meets Stanford in what shapes up as another defeat for the latter. Stanford hasn't won a game this season but managed to tie U.C.L.A.

St. Mary's, upset 14 to 12 by Portland University Sunday in one of the biggest surprises of the year, plays the University of Dayton in an intersectional affair in San Farncisco next Sunday.

WIN FOURSOMES

Finishing all square at the end of the regulation 18 holes, A. O. Cooke and F. Bassanta were carried to the 33rd hole to defeat D. W. Spence and R. T. Brindle in the final of the Roger trophy two-ball foursomes at the Gorge Vale Golf Club yesterday. The competition is played on handicap.

In a hidden-hole competition held yesterday Jack Okell was the winner.

Hockey Gossip

Boston fans are in for a treat tonight. For a good many years the No. 1 "hero" to the rabid Boston rooters has been Eddie Shore. But Shore will desert the Boston livery tonight to line up with Springfield Indians against the Bruins in an exhibition game. The defence star recently purchased the Springfield International-American League team and has been playing with the squad in exhibition contests.

Paul Thompson has instilled plenty of fight—literally—into his Chicago Black Hawks. The Hawks, never a boisterous crew by any stretch of the imagination, handed an 8 to 3 thumping Saturday night at Cleveland to the Cleveland Barons, champions of the Int-Am League. Fist fights were frequent and brought a steady parade to the penalty box. In all five major penalties were handed out, three going to the Hawks.

It's a case of "you pay your money and you take your choice" in trying to pick a first line on Art Ross' Boston Bruins. Some consider the Porky Dumart-Bobby Bauer-Milt Schmidt line about tops in the N.H.L. In other quarters, there are persons who believe the line of Bill Cowley, Mell Hill and Roy Conacher is supreme. Whichever way one looks at it, Art Ross is still the winner.

Husky Jimmy Orlando, former Montreal amateur, has been promoted again to the Detroit Red Wings. Orlando, a rough and tough defenceman, was carried by the Wings during part of the 1937-38 season, but was dropped back to a minor league team. Manager Jack Adams announced last night, as the Wings defeated Indianapolis Capitols of the American Association 6 to 4 in overtime, that Orlando has been recalled to replace Buck Jones.

Champion, Medalist Reach Golf Final

Miss Isobel Jarvis and Miss Maureen Hill, defending champion and medalist, respectively, reached the final of the women's championship of the Gorge Vale Golf Club over the week-end.

In the semifinals Miss Jarvis won 5 and 4 over Mrs. W. Irvine, while Miss Hill won a closely-fought match from Miss Kay Elston 1 up.

Miss C. L. Harris and Miss A. Balnave are the first flight finalists. The former defeated Miss E. Todd 1 up, while Miss Balnave eliminated Miss L. Newnham 7 and 6. In the final of the second flight Mrs. C. N. High defeated Miss I. Austin 2 and 1.

WESTS MEETING

A meeting of the Victoria West Football Club will be held Wednesday night at 8 at the home of Bill Okell, 415 Springfield Street.

The Esquimalt Football Club will hold a meeting at the Parish Hall, Esquimalt Road, tonight at 8. Last season's players are requested to attend.

Syl Apps is Scoring Star Before 6,000

MONTREAL (CP) — A team of National Hockey League all-stars, with Syl Apps of Toronto Maple Leafs showing the way, defeated Montreal Canadiens 5 to 2 here last night before about 6,000 fans in the Babe Siebert memorial game.

Apps was easily the standout player of the game, staged to aid the family of the great Canadien defenceman who was drowned during the summer. The Toronto centre star scored one goal and helped in three others as the All-Stars gained an easy victory.

The scoring was confined to the first two periods, with two goals coming in the opening session and five in the second. Bobby Bauer and Eddie Shore, both of Boston Bruins, tallied in the first period for the All-Stars. Earl Robinson and Louis Trudel scored for Canadiens in the middle period, while All-Stars goals went to Apps and two Chicago Black Hawks players — Johnny Gottselig and Earl Seibert.

The goal credited to Seibert, however, was in reality a "gift," for it was shoved behind goalie Wilf Cude by defenceman Doug. Young.

SHORE IS ATTRACTION

Although Apps was the scoring star, the big attraction for the crowd was the inimitable Shore. The big Boston defenceman, who recently puchased the Springfield Club in the International American League, brought a great roar from the crowd when he danced a lively "shag" to music from an orchestra in the Forum, before the start of the final period. The spectators found the sight of the usually grim Shore doing a dance on skates amusing, and clapped for more. Eddie obliged and brought down the house.

SUMMARY

First period — 1, All-Stars: Bauer (Apps, Gottselig) 8.30; 2, All-Stars: Shore (Apps, Gottselig), 10.07; penalties, none.

Second period — 3, All-Stars, Apps (Bauer), 2.05; 4, Canadiens, Robinson (Mantha, Getliffe), 5.49; 5, All-Stars: Gottselig (Coulter, Apps), 7.49; 6, All-Stars, Selbert, 11.21; 7, Canadiens, Trudel (Drouin Lorrain), 19.15; penalties: Goupille, Goodfellow and Wentworth.

Third period — Scoring, none; penalty, Jackson.

BRAKES
• TESTING FREE •
SPECIALIZED SERVICE
ALL TYPES OF BRAKES
RELINING AND ADJUSTING
BOULTBEE
(VICTORIA) LTD. 1100 YATES ST.

BIG VALUES IN CIGARETTE TOBACCOS

YOUR CHOICE OF THE FINEST CIGARETTE TOBACCOS OBTAINABLE
ALSO IN POPULAR PRICED PACKAGES

The cut and styling of your formal togs are the measure of your good taste. Men who know the good from the bad . . . in style, cloth and tailoring . . . will like our fall showing of clothes for formal occasions. You'll like the Wilson standard of fineness in all the things that discriminating men value. And, best of all, you'll like the outstandingly moderate way that really fine quality is priced at Wilson's. Come in tomorrow and ask to see the latest styles.

W. & J.
WILSON
Men's and Boys' Clothes Since 1862
Ladies' Sports Apparel Duck's Shoes
1217-21 GOVERNMENT STREET PHONE G 5012

NOVEMBER 13 TO 24

The annual appeal for funds to continue the far-flung work of the Red Cross is made at this time. Jointly with them, the Community Chest is asking your support for the 23 agencies who need your help right here in your own city.

Support Your Community Chest

Community Chest and Red Cross Joint Appeal

1205 GOVERNMENT ST., CAMPAIGN HEADQUARTERS

NOTICE

Victoria City Taxpayers

In order to avoid additional 1% penalty, 1939 Taxes must be paid by November 1. November 2, penalty will be added.

GEORGE A. OKELL
Assessor and Collector.

IRON FIREMAN
AUTOMATIC COAL FIRING
cuts fuel costs

Users report fuel cost savings of 15% to 50% and more. Cheaper than any other automatic heating or hand-firing. Ask us for a free fuel cost survey showing how much Iron Fireman can save you.

J. A. MacKAY
1712 DOUGLAS STREET PHONE E 2314

Reliable Foods—Reasonable Prices

SULTANAS, CURRANTS—recleaned.. 2 lbs. 25c
No. 1 Rice, Whole Peas 4 lbs. 25c

SOAP SPECIALS
PEARL SOAP, 5 for.....19¢ ROYAL CROWN, 6 for....23¢
ROYAL HOUSEHOLD OR FIVE ROSES FLOUR
49-lb. sack $1.75 24-lb. sack 90¢ 98-lb. sack $3.45

SCOTT & PEDEN LTD.
G 7181 OPPOSITE E. & N. STATION

COUGHS AND COLDS
English Balsam of Aniseed acts directly on the throat and bronchial tubes. Prepared from the original formula, and is distinctly different from the ordinary remedies.
35¢ per bottle

OWL DRUG CO. LTD.
W. H. BLAND, Manager
Prescription Specialists for Over Fifty Years
Campbell Bldg., Cor. Fort and Douglas Sts. Phone G 2112

HEADQUARTERS FOR **WATERPROOF CLOTHING**
CANVAS—Suits, Hunting Coats, Hats
OILSKIN—Suits, Coats, Capes, Leggings, Hats
RUBBER—Suits, Coats, Hats, Boots
NEW STOCK JUST ARRIVED
F. JEUNE & BRO. LTD.
570 JOHNSON ST. G 4632

GIRLS'
COATS
Sizes 2 to 6 Years
5.90
DICK'S Dress Shoppe
1324 Douglas St. Phone E 7552

ARCH PRESERVER SHOE
ARCH PRESERVER SHOES FOR MEN
Agents
Cathcart's
"The Home of Quality Footwear and Service"
1208 Douglas Street Phone G 6111

PLANER ENDS
$3.00 CORD
No. 2 MILLWOOD
$1.50 CORD
CAMERON WOOD & COAL CO.
743 YATES ST. E 5121

TOWN TOPICS

Hubert Lethaby of Victoria has been elected vice-president of the Society of Notaries Public of British Columbia.

A Red Cross meeting will be held at the home of Mr. and Mrs. H. Bell, Metchosin, Wednesday afternoon at 2.30. Brigadier-General J. G. Austin will address the meeting, to which residents are invited.

A Hallowe'en bonfire for the children of Mt. Tolmie and Cedar Hill district has been arranged for tomorrow night by the Mt. Tolmie C.C.F. Hall, with prizes for the best dressed boys and girls over and under 12. Betti Clair's pupils will perform between 8 and 9. There will be apples, candies and nuts for the children.

Warns Against Wilful Pranks

Police officers of the city tomorrow night will make no attempt to stop any wholesome fun of Victoria youngsters celebrating Hallowe'en but any attempt at wilful damage will be severely dealt with.

This was the pointed warning which Police Chief J. A. McLellan gave this morning as Victoria's youth prepared for its big evening out in commemoration of All Saints' Eve.

The police department will have all its men turned out for prowler duty, bolstered by a number of special constables. They will patrol all districts and keep a watchful eye at the various bonfires which have been arranged for the children in different parts of the city.

Mischievous and dangerous acts of previous years drew particular attention from the chief in his warning. Among these are the throwing of firecrackers into houses and car windows.

This creates an imminent fire danger and in years gone by there have been many reports of people's rugs being burned by crackers thrown through the letter slots in their doors. This type of prank often finds an invalid as its victim.

English Spirit Different Now

"There is an underlying determination in England that was not there in 1914—the people are determined to go through to the end, they are prepared for a long war—there is no grumbling, even about the blackouts," said Miss Constance Moore, Ida Street, who has just returned to her home in Victoria, accompanied by her sister, Mrs. William DeGruchy, Albert Street, and the latter's son, Francis.

Miss Moore crossed the Atlantic on Ss. Duchess of York.

It was her second such voyage. By strange coincidence she crossed the Atlantic in September, 1914, on the blacked-out Ss. Megantic.

Both voyages were similar in many ways. Both ships were crowded with Canadians and Americans getting home as quickly as they could.

IN FIERCE STORM

In midocean the Duchess of York ran into the same storm which buffeted Ss. President Harding, but little damage was done on the York.

The York put out from the dock at Liverpool on Friday, October 13. She lay at anchor in the Mersey 48 hours and then suddenly put to sea.

Miss Moore and her sister were roused from their sleep one morning at 4 by air-raid warnings. They went to the cellar, and "we sat near the door waiting to bog down if the planes came — but they didn't." They were in Doncaster, Yorkshire, at the time.

"The people have felt war coming ever since Munich," Miss Moore said. "But they were perfectly calm when it did come. The only tirades I heard against war were occasionally in public buses when women who were married to men in the war last time objected to sending their sons this time. From them I heard outbursts, addressed to no one in particular—just to anyone who would listen. I heard them going it, hammer and tongs—but they were determined to get Hitler.

"Everyone realizes the foe is a formidable one and they are ready for a long war if necessary."

She said she was delighted to be back in Canada, but added, "you have a feeling, when your own flesh and blood are there, that you don't exactly like leaving them, although there is nothing you can do."

The total taxes that are derived from a barrel of crude oil in its journey from well to consumer are nearly equal to its value.

Overnight Entries At Bay Meadows

First race—Six furlongs: Sweet Snookzie 109, Black Mint 109, Prado Squaw 111, Tea Fight 109, Awhirl 109, Poly Clady 118, Ann's Pride 115, Ayesye Sir 104, Sizzling Pan 118, Macabre 112, Iron Rock 113, Dry Pool 118.

Second race—Six furlongs: Red Cab 111, Sean Ghaif 107, Darin 103, Time Prince 115, Sweep Royal 115, Merry Breezes 103, Chief Pilot 111, Tao's Pine 111, Draco 115, Norlanda 108, Boniluna 112, Fair Cloud 108.

Third race—Six furlongs: Mickey's Best 110, Tommy W. 110, Anahuac 108, Mexican Girl 110, Last Gold 105, Miss Bay 99, Nopanoma 100, Marching 102, Mastiff 112, First Finish 112.

Fourth race—One mile: Kitty's Polvo 109, Hi Kid 109, Tommy N. 110, Vain Joker 105, Valdina Rogue 105, Esrevinu 109, Crusheen 106, Rosevo 107.

Fifth race—Mile and a sixteenth: Nahili 105, Baby Joe 103, Whereaway 108, Unparalled 105, Uncle Less 117, Paravant 115, Pansy Ann 109, Royal Blunder 103, Colonel Ed 117, High Most 108, Atholton 108, Onus 109.

Sixth race—Mile and a sixteenth: Wingspread 108, Joey 118, Star Stepper 103, Undulate 108, Cross S. 115, Abdicator 108, Lee Torch 108.

Seventh race—Mile and a half: Reveille Lad 109, Leeward 108, Celer Dor 111, Swift Gal 106, English Harry 114, Mullet 107, Somers' Choice 112.

Eighth race—Mile and a sixteenth: Slogan 104, Bonicon 110, Shasta Warble 102, Baranca 105, Red Cent 113, Clyde 106, Bunch Boy 104, Dissent 106, Margie Bell 111, Temper 114, Businessman 114, Victor 109.

Mrs. H. J. Webster, 1136 Woodstock Avenue, suffered a possible leg fracture in an unusual accident Saturday night at Blackwood and Hillside Avenue, a police report said. She was driving with her husband when they were in collision with a car driven by H. J. Davey, Belmont Inn, Colwood. After the accident the Webster car struck a car driven by Mrs. V. A. Downard, 2874 Austin Avenue, which was stopped on the north side of Hillside Avenue.

C.C.F. Plans Full Debate in House

The Co-operative Commonwealth Party does not propose to relax its work at the coming session of the British Columbia Legislature, Harold Winch, the leader, said today on his arrival here for the opening tomorrow.

"Just because there is a war in Europe does not mean our problems are settled here," Mr. Winch declared. "If anything there is need for more attention to our own needs. We will continue our policy of constructive suggestions, probably intensifying it.

Commenting on the announcement of R. L. Maitland, K.C., Conservative leader, that he will be the only speaker for his party in the Throne Speech debate which opens Wednesday, Mr. Winch said he expected every member of the C.C.F. group of eight will speak.

It is indicated the government expects to get the budget down by Friday, or next Monday, but Mr. Winch said he expects the debate will be longer. Thomas King, Columbia, and Glen Braden, Peace River, who open the debate for the Liberal side, will take all of Wednesday's sitting, and the C.C.F. will require more time than the Thursday and Friday sittings, he indicated.

The C.C.F. leader said the party has several pieces of legislation to offer the House, but did not detail them, other than to indicate a change in the Industrial Conciliation and Arbitration Act probably will be presented.

Opening ceremonies of the Legislature are timed for 3 tomorrow afternoon with a wartime atmosphere pervading the scene. Lieut.-Gov. E. W. Hamber will attend in morning suit, instead of Windsor uniform, to read the Speech from the Throne.

Only departure from the traditional procedure in the House will be the presentation of the two new members. Premier Pattullo and Hon. G. M. Weir, Provincial Secretary, will escort Arnold McGrath, the new Liberal member for Cranbrook, to his seat. Mr. Winch and Mrs. D. G. Stevens will escort Mrs. Laura Jamieson, C.C.F., Vancouver Centre, to her position.

Mrs. Jamieson was officially sworn in as a member this morning by Clerk of the House W. H. Langley. Mr. McGrath will take the oath tomorrow morning.

When Mrs. Jamieson takes her seat the C.C.F. will become the first party in the province's history to have two women members in the House. The Liberals have one, Mrs. Paul Smith, Burrard.

Imperial Oil Engineers Here

A group of Imperial Oil officials were in town today from the east. It is headed by T. Montgomery, chief engineer of the Imperial Oil Company, Sarnia, Ont., and E. L. Macpherson, chief technician, also of Sarnia.

They are accompanied by Warren L. Smith, chief engineer, research organization for M. W. Kellogg, New York contractors, and Paul F. Swanson.

Mr. Montgomery, at the Empress Hotel this morning, said the Kellogg Company was building a distillation plant at Calgary for the Imperial Oil Company. They came to the coast from the Alberta city to enjoy the sunshine in Victoria before returning east.

ENCOURAGE WINTER TRAVEL TO CANADA

Victoria and Island Publicity Bureau directors, at a luncheon meeting today, decided to give governments and travel organizations fullest co-operation in their ambitious campaign to promote winter tourist travel to Canada, particularly to the Pacific Coast.

It was pointed out at the meeting that the federal and provincial governments and the C.P.R. are working together to promote a big winter travel season. As travel overseas in the United States will be drastically curbed this winter owing to the war, governments and the C.P.R. will endeavor to turn the travel in the direction of Canada.

The bureau will particularly lend its support to the British Columbia Government Tourist Bureau in its advertising campaign on the prairies and in eastern Canada encouraging travel to the coast.

George I. Warren, Victoria's publicity commissioner, showed the directors copies of the C.P.R. time table, which had devoted the entire outside cover to publicizing Victoria. The company had also issued a special folder advertising Victoria as a winter vacation resort, Mr. Warren said.

Members of the Ariel Singers are asked to note that commencing Wednesday evening the rehearsals will begin at 7.30 instead of 8.

Obituaries

O'NEILL — Arrangements for the funeral of Mrs. Julia O'Neill, who died on Saturday morning, have been changed. Prayers will be said at McCall Bros. Funeral Home on Wednesday evening at 8.30, and funeral services held at St. Andrew's Cathedral Thursday morning at 9. Interment will be in Ross Bay Cemetery.

LIND—Funeral services were conducted for Mrs. Huldah S. Lind, at St. Paul's United Church, Sidney, on Saturday afternoon, and interment was in Holy Trinity Church Cemetery, Patricia Bay. The following acted as pallbearers: C. H. Bradshaw, Arthur M. Harvey, William Lane, S. Halseth, James J. White and H. J. McIntyre. S. J. Curry & Son had charge of arrangements.

PRICE — Charles Thomas Price, aged 77 years, of 2968 Donald Street, died at the Jubilee Hospital Saturday. Mr. Price was born in England and had resided in Saanich for 13 years. He is survived by his widow at the family residence, and two sons, Henry G. of 3196 Donald Street, and Edward of Delisle, Sask., also a sister and brother in England and a brother in Australia. Services will be held in the Victoria Gospel Hall on Wednesday afternoon at 2.30. Interment will be made in the Colwood Burial Park. Services will be held at McCall Bros. Funeral Home.

ROBINSON — Mrs. Agnes Ellen Robinson of 511 Selkirk Avenue, died in Calgary on Saturday. Mrs. Robinson was born in Kent, England, and had been a resident of Victoria for 13 years, and for many years had resided at Broadview, Saskatchewan. She is survived by three daughters, Mrs. W. O. Adams, Victoria, Mrs. R. T. Blackmore, Calgary, and Mrs. E. Williams, Portland, Oregon, and seven grandchildren. The remains will arrive in Victoria tomorrow afternoon and funeral services will be held on Wednesday afternoon at 2.30 at the Thomson Funeral Home. Interment will be in Royal Oak Burial Park.

BLOOM—Rev. F. Comley conducted funeral services for Joseph Bloom on Saturday afternoon at Hayward's B.C. Funeral Chapel. The large congregation included a delegation from the City Soccer Football Association; W. J. Pynn represented the British Columbia Junior and Juvenile Football Association; P. J. Mulcahy, the British Columbia Football Association; T. S. Peers, Juvenue Football Association; C. Lewis, Wednesday League Football Association; J. Scarfe, Army and Navy Veterans, and Mrs. B. Ripley, Women's Auxiliary of the Pro Patria Branch, Canadian Legion. The following were the pallbearers: Magistrate H. C. Hall, C. Lewis and John Lewin of the football associations; F. Dixon, J. Lowther and J. McGee of the Veterans of France. The remains were laid at rest in the Colwood Burial Park.

MONCTON (CP) — Frederick E. Carroll, 74, whose sons formed a well-known Maritime hockey team years ago, died Friday. The teams, composed entirely of Carroll brothers, became prominent in eastern Canada.

NEW WESTMINSTER (CP)—Herbert Ryall, 72, chairman of the New Westminster park board and pioneer Royal City druggist, died here Friday. He was a member of the New Westminster lacrosse team that made an historic tour of Canada in 1903 and was one of the first persons to introduce baseball in British Columbia.

Mr. Ryall, who was born in Paris, Ontario, and came to New Westminster in 1889, is survived by one son, Thomas, in New Westminster, and two brothers, Thomas M. Ryall, Kelowna, and Rev. Septimus Ryall, Victoria.

Works Department Opens Tenders

Tenders for the erection of a generating set at Tranquille Sanatorium were opened this morning by Arthur Dixon, deputy Minister of Public Works.

Two bids were entered. The Electric Power and Equipment Ltd. of Vancouver entered alternative tenders of $20,669 and $18,109. Hume and Rumble, Vancouver, tendered at a figure of $30,269.30.

The contract will be let shortly.

Contract for construction of a new women's jail at Oakalla Prison is still being considered by the department. Bids were entered last week. Premier Pattullo, as works minister, said the government will go ahead with the work but awarding of the contract has been delayed by analysis of the bids.

Accidents in Vancouver

VANCOUVER (CP)—Fog and slippery streets played a part in traffic accidents which sent 10 persons to hospitals here during the week-end. None was seriously hurt.

Family Fight Ends in Court

A man and hs wife were before Magistrate Hall in the City Police Court this morning as the result of a fight they had in their home recently, in which the wife alleged the husband threatened her with the words "I'd like to kill you."

The magistrate dismissed the charge, but warned the husband, who admitted he was subject to fits of temper, that he had better walk out of the house when he got mad in the future rather than start fighting his wife. The husband said they had come to a mutual separation agreement.

The husband is a returned man and they have four children.

A man who pleaded guilty to a charge of drunkenness was fined $25 or five days.

Motorists and cyclists contributed $41.50 in fines this morning. Three motorists paid $10 each for exceeding 30 miles an hour; three were fined $2.50 each for over parking and two cyclists were fined $2 each for failing to stop.

Kwong Lee Yuen was fined $25 when he pleaded guilty to a charge of marketing potatoes other than through the agency of the marketing board.

PLANS COMPLETE FOR BONFIRES

Victoria's own elves and goblins will dance and cavort around half a dozen giant bonfires tomorrow night in the main public observance of Hallowe'en.

The parties, arranged by the city to provide wholesome entertainment for the youngsters under adequate supervision, will be staged on property at the corner of Oswego and Niagara Streets, on Garbally Road west of Douglas Street, at Victoria West School, at Central Park near Queens Avenue and Quadra, in Spencer Park, before Oaklands School, and in the field at the corner of St. Charles and Brooke Streets. At Central Park the Kinsmen Club will be in charge of the events, while at other locations the Parent-Teacher Associations of the district will assume control. A fireman and policeman will be stationed at each fire.

Contests will be held for the youngsters, and candy, peanuts and other edibles will be distributed to them.

Fires will be lighted at 7 and traveling groups of entertainers will visit them.

Belgians Fire On Plane

BRUSSELS (AP)—Belgian air defence units fired unsuccessfully today on an unidentified foreign plane which flew at high altitude over Namur in central Belgium.

Enjoy the World's Finest Music On Victor Records

For more than 35 years Victor has been working towards the ideal of preserving for all time the world's finest music and the artistry of the world's greatest musicians. Today . . . through your radio . . . you can enjoy the complete works of great masters such as the following:

MENDELSSOHN—Concerto in E Minor (Opus 64). Fritz Kreisler and the London Philharmonic Orchestra; 3 double records in album. Price..... $6.50

TSCHAIKOWSKY—Concerto in D Major (Opus 35). Jascha Heifetz and the London Philharmonic Orchestra; 4 double records in album. Price..... $8.50

GILBERT AND SULLIVAN OPERAS — "The Gondoliers" and "The Mikado." Albums containing the complete opera. Each..... $17.00

BEETHOVEN—Symphony No. 3 in E Flat (Eroica). London Philharmonic Orchestra. Album of 6 records... $12.50

Many Other Musical Masterpieces to Select From

FLETCHER BROS.
1130 DOUGLAS STREET (VICTORIA) LTD.

Saanich Woman Found Drowned

Mrs. Mabel Ruff, 54, 370 Vincent Avenue, was found drowned this morning in the waters of the Gorge, near the public bathing float at the Gorge Bridge.

Her body was taken from the water by Sergt. Eric Elwell and Constables Victor Smith and Jack Hamilton of the Saanich Police and Constable Gilbert Stancombe of the Esquimalt Police. It was removed to Sands Mortuary.

Mrs. Ruff was last seen yesterday evening when she left her home to go for a walk. She is survived by one son, Kenneth.

DISCUSS WATER ISSUE TOMORROW

Arrangements for conversations between Oak Bay and the city on the water rate question are expected to be made by the city water board at its meeting in the City Hall tomorrow at 10.

Called ostensibly to consider means of checking leakage in the Victoria water system, the meeting will probably give definite consideration to Oak Bay's requests for a conference on the rate issue which was left unsettled following a Court of Appeal judgment delivered at the opening of the last court session here.

Several alternatives are before the city on the rate issue. Before any definite policy is drafted, however, Victoria is expected to seek settlement of account with Oak Bay for water consumed since the municipality's old agreement with the city expired near the beginning of this year.

Drum Heaters

90-gal. size $14.50, 45-gal. size $9.50. Drums and Fittings sold separately.

Capitol Iron & Metals Limited
1832 STORE ST. GARDEN 2434

COAL AND WOOD
Rose Fuel Co.
1700 Douglas St. Phone E 1185

Fog at Vancouver

VANCOUVER (CP) — Heavy fog over the city early today slowed traffic on land and in the harbor, but cleared before noon. The fog was so thick that street cars ran as much as 14 minutes behind schedule. The temperature dropped to the freezing point last night.

NEW STOCKS OF
CHESTERFIELD SUITES!
DINING-ROOM SUITES!!
BEDROOM SUITES!!!

Every day new shipments of smart new merchandise. The very latest in furniture designs . . . have been arriving. So far we have been able to keep our prices from any increases, but only for a short time. Prices are rising continually.

READ THESE CAREFULLY. THEY ARE REALLY GOOD VALUES AND NEW STOCK

FOR THE LIVING-ROOM
3-piece Chesterfield Suites....$62.50
Chesterfield Tables, solid walnut, each....$8.50
End Tables....$2.50
Coffee Tables, solid walnut....$6.50
Occasional Chairs....$8.95
Trilite Lamps, complete....$9.75
Table Lamps....$2.50
Bookcases....$19.75

EASY TERMS—10 Months to Pay
No Extra Charges

FOR THE BEDROOM
4-piece Bedroom Suites—double bed, chiffonier, vanity and bench....$62.50
Springs....$4.50
Felt Mattresses....$6.50
Spring-filled Mattresses....$15.50
Night Tables, with drawer....$7.50
Bedroom Chairs, silk upholstered, each....$6.75
Boudoir Lamps....$2.25

TRADE IN YOUR OLD FURNITURE

FOR THE DINING-ROOM
9-piece Dining-room Suite.... $119.50
6-piece Dinette Suite, walnut.... $79.50
Tea Wagons 19.75

CARPETS SEAMLESS AXMINSTER
6.9x9.0 $21.50
9.0x10.6 $33.50
9.0x12.0 $38.50

LINOLEUM, square yard, 39¢ to....$1.79

HOME FURNITURE CO.
825 FORT STREET (Just Above Blanshard) TELEPHONE E 9921

CLASSIFIED ADVERTISING TELEPHONES—E4175, E4176

Victoria Daily Times
MEMBER AUDIT BUREAU CIRCULATION

TIMES TELEPHONES

Advertising Department .... Empire 4175
Circulation Department .... Empire 7322
News Editor and Reporters ..... Empire 7177
Editor .... Garden 6822

CLASSIFIED ADVERTISING RATES

3c per word per insertion.
Minimum charge, 25c.

Births, $1.00 per insertion.
Marriages, $1.50 per insertion.
Deaths, $1.50 first insertion and $1.00 succeeding insertions.
Funeral notices, In Memoriam notices and Card of Thanks, $1.50 per insertion.

In computing the number of words in an advertisement, count five words for the first two lines and seven words for each line thereafter. This is not an absolute guide to the number of lines, much depending on the length of the individual words.

The Times will not be responsible for more than one incorrect insertion of any advertisement ordered for more than one issue. Any claim for rebate on account of errors or omissions must be made within 30 days from the date of the same; otherwise the claim will not be allowed.

Advertisers who desire it may have replies addressed to a box at the Times Office and forwarded to their private address. A charge of 10c is made for this service.

Subscribers wishing their addresses changed should notify this office as well as the carrier. If your Times is missing, phone E7522 before 7 p.m., and a copy will be sent by special messenger.

BOX REPLIES AVAILABLE

Letters addressed to the following boxes are available at the Times Office on presentation of box letters. Maximum results are obtained by advertisers who follow up replies promptly:
421, 428, 438, 450, 505, 510, 534, 537, 605, 632, 636, 657, 4039, 4620, 5162, 5206, 5211.

Announcements

BORN

McKINTY—To Mr. and Mrs. J. A. McKinty of 3585 Savannah Avenue, at St. Joseph's Hospital, on October 27, a daughter.

DIED

ROBINSON—Passed away peacefully in Calgary on October 28, 1939, Agnes Ellen Robinson. The late Mrs. Robinson was born in County of Kent, England, and had been a resident of Victoria for the last 13 years; late residence, 511 Selkirk Avenue, and for many years had resided at Broadview, Sask. She is survived by three daughters, Mrs. W. O. Adams, Victoria; Mrs. R. T. Blackmore, Calgary, and Mrs. E. Williams, Portland, Ore.; also seven grandchildren.
The remains will arrive in Victoria on Tuesday afternoon, and funeral services will be held on Wednesday afternoon, November 1, at 2.30 o'clock, from the Thomson Funeral Home. Interment will be in Royal Oak Burial Park.
(Broadview, Sask., papers please copy.)

PRICE—At the Royal Jubilee Hospital on Saturday, October 28, Charles Thomas Price, aged 77 years, of 2969 Donald Street. The late Mr. Price was born in England and had resided in Saanich for the last 13 years. He is survived by his widow, Emily, at the family residence, and one son, Henry G., of 3196 Donald Street, and a son, Edward, of Delisle, Sask.; also a sister and brother in England and a brother in Australia.
The remains are resting at McCall Bros.' Funeral Home and funeral services will be held in the Victoria Gospel Hall on Wednesday afternoon at 2.30 o'clock. Interment will be in Colwood Burial Park.

O'NEILL—At St. Joseph's Hospital on Saturday, October 28, Mrs. Julie O'Neill, aged 75 years, of 2620 Wark Street, widow of the late Cornelius O'Neill. The late Mrs. O'Neill was born in Garifraxie, Ont., and had been a resident of this city for the last 28 years. She is mourned by three daughters, Sister M. Lumena of St. Ann's Academy, Misses Irene and Eulalie, at home, and five sons, Bernard, in Calgary, Alta.; Peter, in California; Hugh, in Winnipeg, Man., and Gerald and Clifford, at home.
The remains are resting at McCall Bros.' Funeral Home, where prayers will be offered on Wednesday evening at 8.30 o'clock. The funeral will take place on Thursday morning from St. Andrew's Cathedral, where mass will be celebrated at 9 o'clock. Interment will be in Ross Bay Cemetery.

7 FLORISTS

ALL FLORAL WORK ARTISTICALLY designed. We grow our flowers. Brown's Victoria Nurseries, 618 View. G6612 G3521.

BALLANTYNE BROS. LTD.
1211 Douglas Street. Phone G2421
CUT FLOWERS AND DESIGNS
WE TELEGRAPH FLOWERS ANYWHERE

ANY FLORAL DESIGNS AT LOWEST prices. Pollock Bros., 1315 Douglas St. G5315.

8 FUNERAL DIRECTORS

S. J. CURRY & SON
"Distinctive Funeral Service"
Private Family Rooms—Large Restful Chapel
Opposite New Cathedral Phone G5512

McCALL BROS.
"The Floral Funeral Home"
Office and Chapel, corner Johnson and Vancouver Streets. Phone G2012.

HAYWARD'S B.C. FUNERAL CO. LTD.
Established 1867
734 Broughton Street
Calls Attended to at All Hours
Moderate Charges. Lady Attendant

THOMSON FUNERAL HOME
Established 1911—Lady Attendant
Funeral Directors
Phone G2612 1625 Quadra St.

10

Coming Events

ANOTHER BIG VANCOUVER ISLAND Outboard Association Hallowe'en dance, Tuesday, October 31, McMorran's Pavilion, Cordova Bay; Val Carson's orchestra; 9 to 1; 35c. 5354-3-102

ANOTHER BIG V.H.S. ALUMNI DANCE, Friday, November 3; Bert Zala's orchestra; Crystal Garden; spot prizes and exhibition numbers; admission 35c. 5493-4-104

ANNOUNCING!! A COLOSSAL HALlowe'en frolic, Tuesday, 8.30-12.30, Lake Hill Community Hall: Hermaners' Old-timers. Hats! Balloons! Novelties! Prizes! Supper! All for 25c!! The best in dancing pleasure!!

COMING EVENTS (Continued)

ATTENTION, CHESS PLAYERS! GEORGE Koltanowski, world champion blindfold chess player, will play all-comers on Wednesday, November 1, at 7.30 p.m., Dominion Hotel lounge room. Players, $1; spectators, 50c. Phone G5223. 5481-2-101

ATTENTION! PLAY POPULAR PIANO 20 lessons; easy method; no scales. Phone G1764. 5264-1-101

BALLROOM DANCING IN 6 LESSONS—Mr. and Mrs. Geo. Rosaly. E4854.

BIG TOMBOLA DANCE AND CARD game; scrip prizes; old-time and modern; spot prizes; Wednesday, November 1, 8.30, S.O.E. Hall, Broad St. 5503-2-102

DANCE, WEDNESDAY, MODERN; Charles Hunt's six-piece orchestra; Bunny Hall, 1305 Broad; 9 p.m.; admission 35c. tf

DAUGHTERS OF ENGLAND, PRIMROSE Lodge, rummage sale, November 1, 9 a.m., corner Johnson and Broad. 696-1-101

ESQUIMALT CONSERVATIVE ASSOCIAtion Hallowe'en dance, October 31, Athletic Hall, Fraser St., 9.30 to 1; Charlie Hunt's orchestra; refreshments; admission 35c. 5425-1-101

DINE AND DANCE
EVERY NIGHT, AT HONG KONG CAFE. Orchestra and pianist. Special Chinese dishes. Minimum charge, 50c

HALLOWE'EN DANCE, UPLANDS GOLF Club, Tuesday, 9 to 1.30; refreshments; Zala's orchestra; tickets 75c. 5519-2-102

HOWARD SCOTT—EMPIRE THEATRE, November 10, 8 p.m. Tickets on sale at Belcher's News Stand and 222 Pemberton Building. 5506-6-106

OLD-TIME DANCING CLASS, MONDAY, 8 to 11, S.O.E. Hall; Scotty McKenzie, instructor; 25c. 674-2-101

ROYAL OAK SPEAKERS' GROUP—A class for beginners starting now. For information, phone Miss Oldfield, Colquitz 25R. 5516-3-103

RUMMAGE SALE—CORNER OF GLADstone and Fernwood, Wednesday, November 1, at 2 p.m., in S.S. room. 5469-1-101

STUPENDOUS—COLOSSAL!
Big Hallowe'en frolic, Bunny Hall Wednesday, November 1; Chas. Hunt's orchestra; tombolas, novelties; admission 35c. Bring your friends. Fun for all. 4-103

WHIST NIGHTLY—"PLAYFAIR," 8.45 o'clock, 1230 Government St.; prizes, $12 and $2. Snowball, 25c. 700-1-101

11 LOST AND FOUND

LOST—CAIRN TERRIER PUPPY, FEmale, light fawn color. Phone E7586. 5510-1-101

LOST—GREEN AND BLACK SCHAEFFER pen, valued as keepsake. Phone G2878. 5476-2-101

LOST—OCTOBER 27, BETWEEN OAK Bay or Douglas, either on street car or street, string of red amber beads, great personal value. G4221. Reward. Mrs. Henderson, 1048 Transit Rd. 698-1-101

LOST—SPRINGER SPANIEL, MALE, brown and white, large ears, well marked saddle, license 243. Reward. Phone E5571. 1377 Hampshire Rd. 5478-2-102

13a

Business Cards

BADMINTON

BADMINTON RACQUETS REPAIRED and restrung. Single string, 15c; complete restringing from $2. Bob Peden Ltd., 646 Johnson St. E2815. 26-108

BUILDING CONTRACTORS

TOWNSEND & BISSENDEN—HOMES built under National Housing Scheme. Phone E8084, E7593. 630-26-126

CARPET CLEANING

CARPETORIUM SALE—GOOD CLEAN carpets; reduced prices. 1025 Cook. E2861.

ENGLISH WOOLLENS

GORDON ELLIS LTD.
"Noted for Quality"
1107 Government St.

ENGRAVERS

PHOTO-ENGRAVING, HALF-TONE AND line cuts. Times Engraving Department.

ENGLISH HAND LAUNDRY

COLLARS TURNED, 15c; SHIRTS, 13c up; collars, 3 for 10c. Phone E6192.

FLOOR SURFACING

V.I. HARDWOOD FLOOR CO., 707 Johnson St. Free estimates. G7314.

INSURANCE

FIRE, AUTO AND ACCIDENT INSURance. See Lee Fraser & Co. Ltd.

MATTRESSES

MATTRESSES REBUILT, $3 AND UP; one-day service. Atlas Mattress Shop, 2714 Quadra. G4925. 5443-26-124

PAPERHANGING AND PAINTING

$6 ROOM, PAPERED; INCLUDES smart, fashionable paper. Archer. G2328. 5112-26-108

PLUMBING AND HEATING

LOW ESTIMATES VICTORIA PLUMBING Co. Ltd. 1056 Pandora. G1553.

WOOD AND COAL

A BARGAIN—ALL FIR MILLWOOD, ready for basement. While it lasts. E5343.

A REAL BARGAIN—TRY ONCE, BEST quality 100% fir inside blocks, mixed with heavy bark slabs, from Malahat. Guaranteed never in water, ready to burn; 1 cd., $2.75; 2 cds., $5; bone-dry, $3.50 cd., 2 cds., $6.50. Sooke Lake Fuel Co. G2915, E9111. 474-26-103

ALL COOPERAGE WOOD AND FUEL CO. Ltd. Bone-dry stovewood, $2 ½ cd. Kindling, $1.50 ½ cd. Inside bks., $3.75. G2341. 595-26-116

ALL DRY WOOD, $3 ½ CD. KINDLING, $1.50 ½ cd. Blocks, $3 cd. E5023. 670-26-115

ALL RE-DRY CEDAR—ANY LENGTH; $1 load, 2 for $1.75. E6722. 561-26-114

BIG ONE-WEEK SALE—100 CDS. UP-island 12-inch dry inside blocks and slabs, easy split, ready to burn; reg. $4, now $2.75 cd.; 2 cds., $5.00. O.K. Fuel Co. G2452. 443-2-101

BONE-DRY FIR SLABWOOD, MIXED, $3.50 per cord. Bone-dry inside fir blocks, $5 per cord. Bone-dry heavy fir slabs, $5 per cord. No 1 fir millwood, $2.25 per cord. Inside fir blocks, $4 per cord. Shawnigan Douglas Fir Wood Co. E3914.

NO. 1 FIR MILL WOOD, $2.50 PER cord 2 cord lots. Inside fir, $4.00 cord in 2 cord lots. Manning & Shaw Fuels E0624.

$3.50—UP-ISLAND SLAB, BONE DRY. $5.00 · Rodgers Wood Company. Alpha Street. G2314. Night, E1488.

When a Feller Needs a Friend By Miss Clare Briggs

SAWDUST

ALL FIRST-GRADE, SCREENED SAWdust. Bulk, $2.75 unit; $3.50, sacked. G2341. 423-26-104

MALAHAT SAWDUST—SIXTY SACKS, $4.50; bulk, $3.50. No rubbish. Also wood and coal. J. E. Painter & Sons, 617 Cormorant St. G3541. tf

SAWDUST—60 SACKS, $4.50; BULK, $3.50. Guaranteed to give heat. Alert Service, 749 Broughton St. E4101. tf

SCREENED FIR SAWDUST, $3.25 PER unit. Manning & Shaw Fuels. E0624.

SCREENED FIR SAWDUST, $2.50 UNIT; $3.50, 60 sacks. Phone day, night. E2924. 395-2-101

$2.75 BULK, SACKS $3.75. UP-ISLAND tie mill sawdust. All screened, clean, coarse fir. McCloskey Fuel. G4415. tf

13b

Professional Cards

CHIROPRACTOR

JOHN M STURDY, REGISTERED AND licensed chiropractor, 109 Union Bldg. E5034. tf

MASSAGE

KATHLEEN HOPKINS, MASSEUSE (Swedish), reg. licensed. Evening appointments. E8827. 844 Broughton. tf

OPTOMETRIST

JOSEPH ROSE, OPTOMETRIST. PHONE E6014 for an appointment. 1317 Douglas.

PATENT ATTORNEYS

FETHERSTONHAUGH & CO.
Patents and Trade-marks
Offices Throughout Canada and U.S.
789 W. Pender, Vancouver. Phone Sey. 3795

14 EDUCATIONAL

GERMAN, FRENCH, ITALIAN LESSONS given. Box 5206 Times. 5206-26-112

ROYAL BUSINESS COLLEGE, 1006 GOVernment. E. W. Maunsell, prin. E6016. 5172-26-111

STANDARD SCHOOL OF STENOGRAphy. Adult evening classes. G1824. E0639. Geraldine Dickson.

ST. MARGARET'S BUSINESS SCHOOL—Junior House, St. Margaret's School. Miss W. G. Milligan, principal. E3234.

SPEEDWRITING — THE NATURAL shorthand. Qualify in three months. Day and evening classes forming now. Mrs. Lily A. Armstrong. Phone G4474. 5071-26-108

SPROTT-SHAW BUSINESS INSTITUTE—Courses: Stenography, secretarial, commercial, radiotelegraphy. Telephone G4512

WILL GIVE ENGLISH LESSONS IN EXchange for German. Box 688 Times. 688-1-101

14e DANCING

ALL BRANCHES — DOROTHY COX, M.R.A.D., A.I.S.T.D., 1131 Burdett. E7368.

FLORENCE CLOUGH DANCING ACADemy, 717 Courtney St. E2776. 5189-26-112

MR. AND MRS. GEO. ROSALY, VICtoria's leading ballroom instructors. E4854.

17 MISCELLANEOUS

SAWS FILED, GUMMED, SET; TOOLS sharpened. E1029. W. Emery, 1567 Gladstone

18

Personal

A PLACE TO ENJOY HOME-LIKE HOT meals, prepared and cooked by white help. The Mayfair Cafe, 1011 Broad St., at Fort

ASTHMA — "BREATHEASY" RELIEVES instantly. Free demonstration. P. A. Smith, 1145 Faithful. E2037. 5102-26-109

AT THE MILTON CO., 1844 OAK BAY Ave.: Print dresses for home or beach, smocks, blouses, gloves, notions, etc. E9311.

"CO-OPERATION, THE WAY OUT." BE a partner in your own store by joining the Co-operative Society, successfully operating a grocery, 1318 Government.

CORDOVA BAY DAIRY GRADE A JERsey milk; early morning delivery. E7277. 579-26-114

"JET"—THE HOT STOVE POLISH, CAN be used on continuous burning sawdust or oil ranges while they are cooking hot. All B.C. stores. 6-104

LADIES' HEELS, L. OR R., 25c. SQUARE Deal Shoe Repairs, 1224 Broad.

TEENJORE OINTMENT—FAMOUS FOR eczema, skin disorders. 638 Cormorant Street. 5074-26-106

Employment

19 HELP WANTED—MALE

A LEADING HEALTH AND ACCIDENT organization, with unexcelled financial position and unequalled contracts, requires the services of one or more representatives for Victoria and the island. This is a commission proposition and only men of high earning capacity and ability to work will be considered. One branch manager will be selected. Apply with full particulars, including age and references, to Box 5488 Times. 5488-2-101

APPLICATION FOR GENERAL AGENT invited by 60-year-old life insurance company. Assets, $55,000,000. Our own agents have been advised of this ad. Write, giving fullest details of experience and qualifications to Box 5456, Victoria Daily Times. 5456-3-101

EASY TO SELL CHRISTMAS CARDS with a Diggon sample book. Smartest and most varied display ever seen in Victoria. Amazing values that the public can't resist. We supply handsome album and helpful co-operation. Big commissions. See Diggon-Hibben today, 1210 Government St. tf

MARRIED COUPLE TO LIVE ON OCEAN frontage property, Saanich Inlet. Man must have flower gardening experience. House provided. Would need to have some income as is not full time job. Could guarantee $25 per month. State experience. Interview would explain further. Box 5437 Times. 5437-6-103

URGENT—OIL FIREMEN AND OILERS or marine engineroom, experienced men Llewellyn, Canadian Seafarers' Association, 506 Fort St. 701-1-101

WANTED—SEVERAL ACTIVE BOYS and girls, over 14 years of age. Apply 812 Blanshard (afternoons). 5460-3-101

20 HELP WANTED—FEMALE

CAPABLE, MIDDLE-AGED COOK-GENeral, to live in. Apply, with references, to 1512 Beach Drive. Phone G5526, between 10 and 2. 5487-2-101

HELP WANTED—FEMALE (Continued)

GENERAL MAID—SLEEP IN. BOX 5517 Times. 5517-2-102

RELIABLE HOUSEKEEPER — SMALL home; sleep out. Full particulars Box 5520 Times. 5520-2-102

SALESLADIES WANTED — EXCELLENT proposition, good future. Apply between 4 p.m. and 7 p.m. at Meyers' Studios, 645 Yates. Ask for Miss Kelly. 5444-6-103

WANTED—COOK-GENERAL, 25-30; 4 adults. Box 1000 Times. xx-tf

AGENTS WANTED

CHRISTMAS CARD AGENTS — AMBItious, energetic men and women can earn splendid money selling cards until Christmas. We have the largest range of personal and boxed assortments in Canada. Priced to suit every pocketbook. Satisfaction guaranteed or money refunded. Information without obligation. Write today. Master Kraft Ltd., Room 26, Doherty Bldg., Toronto. gen-1-101

EARN GENEROUS COMMISSIONS SELLing most modern Christmas cards ever shown in Victoria. Handsome display album makes selling easy. See Diggon-Hibben today. 1210 Government St. 5174-tf

PERSONS CANVASSING FOR ORDERS for Christmas cards to be supplied on behalf of firms not licensed in Victoria should bear in mind the $50 license fee payable to the city and should consult the City License Inspector. tf

21 SITUATIONS WANTED—MALE

CARPENTER AND CEMENT WORK, painting, day or contract; roof repairs. Phone G6401.

DANGEROUS TREES TOPPED AND felled; stumps pulled. G4872, between 5 and 7 p.m. xxx-tf

PRUNING, HEDGES CUT, GARDEN work a specialty. Phone E2346, evenings preferred. A. Smith, 2820 Shakespeare. 540-26-114

WORK WANTED BY EX-SERVICE MAN, 1914-1918; unable to join service; caretaker, handy man; reliable; urgent. Box 662 Times. 662-5-103

22 SITUATIONS WANTED—FEMALE

PHOTO AND SNAPSHOT TINTING, ALSO stenography and typewriting. Phone E7910. 6-104

24

Beauty Specialists

ALL PERMANENT WAVES AT OUR salon are done by Zotos trained operators. Whether done by machine or machineless method, there is no discomfort. No pulling. No burns. LaFrance Beauty Salon. 727 Yates Street. G7443.

A GOOD PERMANENT AT A REASONable price. Phone G6852. Bobette Beauty Salon. Room A, Campbell Bldg.

A PERMANENT WAVE, INDIVIDUALLY styled. Special prices on shampoo and finger wave. Bert Waude Salon, 718 Yates St. Telephone E4023.

AT ELIZABETH ANN SALON—FALL permanents, styled by experts. New low prices. 1116 Broad St. G3215. 5040-26-106

FOR SUN-FADED HAIR! REVITALIZing hair treatments and shampoos! Reimer's Beauty Salon, 714 View. E4432. 5093-26-107

GLAMOUR TINT TO BEAUTIFY FADED hair. Sussex Beauty Salon, 706 Broughton. E5115 (formerly Ivy's).

"HARPER METHOD" SCIENTIFIC beauty culture. 1207 Douglas St., E4936; 2548 Windsor Rd. G5034.

They'll Do It Every Time

BEAUTY SPECIALISTS (Continued)

HERE'S HOW
YOU CAN BE MORE CHARMING!
DO AS THE stars in Hollywood do. Add life and beauty to your hair! Get a vitalizing oil treatment from an expert.
AVALON BEAUTY SHOP
E0522 1104 Douglas St.
ALL EXPERIENCED OPERATORS

PERMANENT REMOVAL OF SUPERfluous hair. Most modern methods, exclusive in Victoria. Mrs. Russell (Mrs. Pomeroy Ltd., London, Eng.). 102 Woolworth Bldg. E2525.

MAISON TYRRELL, PERMANENT WAVE specialists, 4th floor, David Spencer Ltd. E4141.

REDUCED PRICES ON ALL OIL AND MAchineless permanents. Hollywood Beauty Salon. E0433.

VICTORIA BEAUTY PARLORS — CALL E8515 for a good permanent. All experienced operators. 1218 Broad St.

For Sale

25 FOR SALE—MISCELLANEOUS

A. J. GREGG—HOUSE WINDOWS cleaned outside, 6c each. G5023.

ABSOLUTELY GUARANTEED SAWDUST burners for less. F. C. McPherson. E2393. 5002-26-103

ALL BLACK SOIL, CLAY, CINDERS, rock, old manure; sack or load. G5564. 5066-26-106

ALL MODELS OF THE NEW "THOR" washers on display. Convenient terms. C. J. McDowell, 1205 Douglas. G2634. tf

ANYONE WISHING TO LIST THEIR telephone with us, for day or night service, phone E1196. 5272-26-115

BEACH RANGE—TILE BACK, THERmometer, waterfront, steel top, $32.50. Carter's Stove Store. E3511.

CAPITAL MATTRESS FACTORY — FOR Beds, Springs and Mattresses. Bargain prices. 720 Fisgard Street. E0533.

CIDER—BRING AND PRESS YOUR OWN apples, quick, easy pressing. Wilkinson, 241 Gorge Rd. 5422-3-101

FOR SALE—SINGLE DRUM DONKEY engine; perfect running order; $140. For particulars apply General Agency, Langford, B.C. 5494-2-101

FOR SALE—WINCHESTER 30-30 CARbine; dandy condition throughout; very reasonable for quick sale. Apply Peden Bros. Ltd., 1410 Douglas. G5911. tf

FOR SALE—WINCHESTER 30-30 RIFLE, newly blued, barrel in A 1 condition. Apply 2920 Fifth St., evenings. tf

FRESHLY-EMPTIED LIQUOR BARRELS, for wine or cider. Wilkinson, 241 Gorge Rd. 5188-26-112

FUR COAT BARGAINS
THEY HAVE BEEN WORN, THEN ACcepted by us as trade-ins on new coats. But they are in excellent shape and at baragin prices for quick sale.
BLACK BROADTAIL—Size 16, full-length swagger ... $47.00
ELECTRIC SEAL COAT—Size 16, full length fitted ... 35.00
MUSKRAT COAT—Size 42, full length loose ... 55.00
MUSKRAT COAT—Size 16, full length fitted ... 30.00
GENUINE ALASKA SEAL COAT—This garment is in perfect condition. We have recently Fosterized it, cleaned it, put in a new lining and will guarantee it for five years. Cost originally $600. For quick cash sale offer for ... 175.00
(Size of coat is 36 bust and 34 inches long, loose swagger style.)
HOLLANDER DYED HUDSON SEAL COAT—In perfect condition. Size 38, length 45 inches. Cost $325. Now only ... 135.00
FOSTER'S FUR STORE
753 Yates St. tf

NU WAY DELIVERY SERVICE, 930 Yates St. Prompt and efficient. E4615 We solicit your patronage tf

ROCK FOR ROCK GARDENS, ANY SIZE; agricultural lime, by ton or sack. Victoria Lime Co. Phone Belmont 59K. 5187-26-112

ROLLS RAZORS $3.75. 26-IN. SUITCASES $1.50. 8-power prismatics $17.50. Field glasses $6.75. 30-30 rifle $23. .22 rifle $4.75. Mudguards 29c. Pedals 39c. Dunlop tires $1.10. Inner tubs 60c. Wide handlebars $1.75. Boy's bicycle $12.50. Radio tubes 75c. Spectacles to suit any sight $2.75. Aaronson's Cut-Rate Store, 1328 Gov't. St. tf

SLEEPING BAGS, IDEAL FOR COMfort, from $8.95 up. F. Jeune & Bro. Ltd. G4632. 3-103

WALLPAPER CLEARANCE SALE—ALL patterns greatly reduced. Hart-Andrews Paints Ltd. 711 View St. G4713.

FALL PLANTING

FULL LINE OF DUTCH BULBS—EVERYthing for the garden. Brown's Victoria Nurseries Ltd., 618 View. G6612. G3521. 5445-26-124

SOIL, GARDEN ROCK AND CINDERS. J. Ross. Phone E3906. 5495-26-126

WALLFLOWERS! BUSHY PLANTS. SPEcial prices. Jenning's, 754 Yates. 5437-26-123

12 STANDARD ROSE TREES—DIFFERent varieties, young, well grown, $1.50 each separately. Phone G4934. 5475-1-101

BULBS, ROSES, FRUIT TREES
RHODODENDRONS, ETC.
WE HAVE A FULL LINE
LAYRITZ NURSERIES LIMITED
750 FORT ST. G3733
5092-26-107

FURNITURE

CHESTERFIELDS—NEW. TERMS. DIrect from the warehouse. You save the overhead expense. Can be seen at Heaney Storage Co.

FIVE CHILDREN'S COTS—Complete with new mattress, from $6.00
Geo C. Plowman, 824 Fort, above Blanshard

IF YOU WISH TO DISPOSE OF YOUR furniture, etc., antique or modern, consult us. We will either buy outright or sell for you. Fred Smith & Co., auctioneers. G4913.

SQUARE WALNUT DINING TABLE, $15. Reconditioned pianos, $70 to $100. Holland Bros., 733 Fort St. E0913.

WANTED—USED FURNITURE AND RANGES WE PAY HIGHEST PRICES
HUB FURNITURE CO
713 JOHNSON G6435

2 STUDIO COUCHES, $32.50 and $37.50
NEW CHESTERFIELD SUITE ... 85.00
Beds, Springs, Mattresses and Lots of Good Carpets
J. M. WILLOWS
705 Johnson G4424
Better Class Used Furniture

STOVES AND FURNACES

ABSOLUTELY GUARANTEED SAWDUST burners. F. C. McPherson. E2393. 531-26-110

FAWCETT RANGE—AS NEW; FULL ivory enamel with oven thermometer, etc.; complete with Silent-Glow oil burner, for $85.00. Kent's Ltd., 641 Yates St. 1-101

FOR SALE—ONE LARGE DOMINION circulating heater with Ever-Ready oil burner, $25. E8139. 3-103

STOVES AND FURNACES (Continued)

MIRACLE SAWDUST BURNER—MORE heat, less fuel. Peden's Stove Store. E1451. 723 Johnson St. tf

RANGE CASTINGS STOCKED FOR most makes. B.C. Hardware, 718 Fort Street.

USED RANGES — GAS, WOOD AND coal, electric and oil. C. J. McDowell, 1000 Douglas.

25a BICYCLES AND MOTORCYCLES

BICYCLE REPAIRS—BICYCLES OVERhauled from $2 up. All work guaranteed. Bob Peden Ltd., 646 Johnson St. E2815.

BICYCLE SALE—30 BICYCLES, $14.50 to $18.75. Balloon tire bicycles, $34.50, with wides. Expert bicycle repairs, moderate prices. Aaronson's, 1328 Gov't. St

BOY'S BICYCLE—PERFECT CONDITION, $12.50. 1337 Grant. E7035. 697-1-101

C.C.M. TRICYCLE, $5. FAIRY CYCLE, $6. Large scooter, $1.50. Child's doll house play tent, $8 (cost $15). Wanted, young girl's bike. Phone Colquitz 67Q. 5505-1-101

FOR QUICK SALE — 1935 TRIUMPH motorcycle, 500 cc., sacrifice, owner leaving town. 841 Burdett. E2286. 5518-1-101

EVERYTHING IN BICYCLES AND REpairs. Harris' next to Ray's, Fort St.

FOR SALE — MOTORCYCLE SIDECAR; Fit Harley-Davidson. Cantin Transfer, 843 Pandora. 5073-26-106

OUR REBUILT BICYCLES ARE DEPENDable and many are buying these in preference to new machines. We have all sizes and models, from juveniles, racing club models to balloon type. Robinson's, 1220 Broad St., opp. Colonist.

25b MUSICAL INSTRUMENTS

OLD VIOLIN, $75. ORCHESTRATIONS. Music stands from $1. Hickling, 709 Johnson St. 3-103

RECONDITIONED PIANOS AT BARGAIN prices: Karn piano $175, Mendelssohn $195, Lesage $185, Heintzman $195, Willis $195, Cottage piano $85. Terms as low as $5 monthly. Willis Pianos Ltd., 720 Fort St. Phone G2512. 5335-26-119

25c RADIOS

RADIOS FOR HIRE, WEEK OR MONTH; also radios repaired; tubes tested free. Aaronson's, 1328 Government. G4722.

25d

Building Materials

EVERYTHING IN BUILDING SUPPLIES and standard quality. Island Building Co., 518 Fort St. Phone E6213.

SHINGLES—XXXXX, NO. 2. BARGAIN prices. Dalziel Box Co. G1422.

THREE-PLY, PLUMBING, USED LUMber, doors and windows. 3031 Jackson St. or phone E1630. 4961-tf

SIDNEY SPEEDY SERVICE
WHEN building it will pay you to call and see our stocks. We carry special items in stock that may suit your particular job and it will mean a saving to you. Building materials of all kinds.
SIDNEY LUMBER
G2515 2116 Government St.

THE MOORE-WHITTINGTON LUMBER COMPANY LIMITED
—Established 1893—
LARGE STOCK—RIGHT PRICES
Lumber, Millwork, Gyproc, Masonite, Insulex, Gypsum Wool, Shingles, etc.

27 WANTED—MISCELLANEOUS

CASH FOR OLD BICYCLES OR PARTS. Call anywhere. G4722.

SCHOOL TEXTBOOKS ARE EARNESTLY sought by refugee students in China, where libraries and schools have been destroyed. Anyone having books in good condition is urged to send them to 617 Broughton St. E4725, between 2 and 5. Canadian Friends of the Chinese People. xx-tf

WANTED—BENCHES OR CHAIRS TO seat 50. E8931. 693-3-102

28 DOGS AND CATS

GOLDFISH! COMETS FROM 15c. CHInese moons, 35c. Fantails, 25c and 35c. Bowls, ornaments. Pet Shop, 1412 Douglas.

29 POULTRY AND SUPPLIES

FOR SALE—140 WHITE WYANDOTTES, R.I.R. first cross, yearling hens. Maynard, Elk Lake. 5516-1-101

R.I.R. PULLETS, 3350 QUADRA. G4092. 5521-1-101

30 LIVESTOCK

TWO YORKSHIRE BROOD SOWS FOR sale. G4346. 5472-1-101

32 BOATS AND ENGINES

BOAT LUMBER—BEST QUALITY. Spruce oars, $1.50 pr. Dalziel Box Co. G1422.

SEE US FOR BRIGGS-STRATTON AIR-cooled boat engines. Ship Chandlers (McQuade's) Ltd., 1214 Wharf St. E1141.

SPEEDBOAT, 18x6; 25 TO 30 MILES; as new; will troll; $395. Bargain. E9841. 5486-2-101

Automotive

34 AUTO SERVICE DIRECTORY

SPEEDOMETER, WINDSHIELD WIPER repairs. Chet Dowman, 724 Johnson E1411.

36 AUTOMOBILES

DODGE D.A. SEDAN
Good Condition and a Feature Value at
$145
JAMESON MOTORS LIMITED
750 Broughton St.

CHEVROLET SEDAN ... $245
DODGE SEDAN ... 165
NASH SEDAN ... 150
ESSEX SEDAN ... 135
GRAHAM SEDAN ... 135
CHEVROLET COACH ... 95
OTHERS—Buick, Oldsmobile, Dodge, Packard, Studebaker
DAVIS-DRAKE MOTORS LTD.
Buick and Oldsmobile Cars—G.M.C. Trucks
Duncan Fort St. at Quadra, Victoria

JUNKIE, AUTO WRECKER E7521
Best Prices Paid for Your Car Parts for All Cars and Trucks 937 View

TIRES AT WHOLESALE. RED'S SERVice Station, Yates at Quadra St.

AUTOMOBILES (Continued)

1935 FORD Tudor Sedan—Very good .. $475
1931 STUDEBAKER Small 6 Sedan 325
1938 WILLYS De Luxe Coupe—Like new 795
1937 SINGER Delivery Van 485
1934 WILLYS 77 De Luxe Sedan 395
MASTERS MOTOR CO. LTD.
809 Yates Phone E3541

ALL USED CARS IN BEGG MOTOR'S CHOICE SELECTION OF USED CARS REDUCED IN PRICE FROM OCTOBER 28 TO NOVEMBER 4
BEGG MOTOR CO. LTD.
837 Yates St. G1144 865 Yates St.
PLYMOUTH DODGE
CHRYSLER DE SOTO

Nash Sedan ... $ 50
1930 Ford A Roadster ... 225
1931 Ford A Tudor ... 265
1934 Ford V-8 De Luxe Tudor ... 450
1935 Ford V-8 De Luxe Tudor ... 535
1936 Ford V-8 De Luxe Coupe (Radio and Rumble Seat) ... 575
1937 Ford V-8 De Luxe Fordor ... 750
1937 Ford 60 H.P. Pickup Delivery ... 595
—SPECIAL—
1939 Rudge Motorcycle (Only 3,000 Miles) ... 325
NATIONAL MOTOR CO. LTD.
819 Yates St. Open Evenings G8177

PRE-NEW CAR BARGAINS
New cars arriving, old ones must leave. You profit with our low prices.
1935 DE SOTO COUPE ... $495
1935 CHEVROLET MASTER COACH ... 575
1936 FORD TUDOR ... 595
1932 PACKARD SEDAN ... 595
1936 HUPMOBILE SEDAN ... 695
1937 CHEVROLET MASTER COACH ... 695
1937 CHEVROLET MASTER COUPE ... 745
1938 CHEVROLET COACH ... 775
1938 CHEVROLET MASTER DE LUXE SEDAN ... 895
WILSON & CABELDU LTD.
828 Yates, E8722—971 Yates, E1107
Open Evenings

BAILIFF'S SALE UNDER CHATTEL mortgage; 1929 Ford model A 1½-ton truck, dual wheels, and 1928 Fageol 3-ton truck, dual wheels. Charles de Macedo, G1841, E3371. 5501-2-101

BATTERIES, HEATERS! FULL RANGE of guaranteed Goodrich batteries and Goodrich heaters. Lowest prices. Long easy terms. Tergeson Bros., 1111 Blanshard Street. 5253-26-114

Rentals

37 FURNISHED SUITES

CORAL COURT, 434 SIMCOE; 3 ROOMS, furnished, heated, every comfort. E0717. 5512-26-127

JUST VACATED — FULLY FURNISHED three-room apartment, self-containing; $30, including heat and water. Immediate possession. E0876. 5484-1-101

38 FURNISHED ROOMS

BRIGHT ROOM—CLOSE SEA, CAR AND park; walking distance town. 652 Battery. E8545. 4967-26-103

FURNISHED ROOM — NEAR PARLIAment Buildings, $9.50, including fuel, light, water. E8675. 699-1-101

TWO FURNISHED ROOMS TO RENT (adults), low rental. 1020 Queens Ave. Apply W. J. Stoddart, 605 Fort St. 5094-26-107

39 HOUSEKEEPING ROOMS

FURNISHED HOUSEKEEPING ROOMS, flats, cabins, $6 mo up. 1036 Hillside.

HOUSEKEEPING ROOMS, 1621 QUADRA, two blocks from City Hall; single or suite; reasonable. 591-26-115

LARGE COMFORTABLE ROOM—WELL heated; Fairfield district. Telephone E4074. xx-tf

LIGHT H.K., NEWLY DECORATED 3-room suites; central. E8034. The Clifton.

RITZ HOTEL, 710 FORT—BEDROOMS, suites; central; elevator. G7158. 9001-tf

SINGLE, DOUBLE; CONSTANT HOT water. Inclusive terms. G6487. 1527 Camosun. 5387-26-121

1216 FORT—FURNISHED; FURNACE heat, h. and c. water, gas; $3 up. E1804. 5134-26-109

40 ROOM AND BOARD

ABERDEEN, 941 McCLURE. H. AND C. water in rooms; excellent board. G0111. tf

LARGE FURNISHED ROOM, SUIT TWO gentlemen; good board; close in; reasonable. E4920. 5273-26-115

LARGE, FRONT ROOM—NEAR TOWN; board optional. 483 Superior St. 5423-tf

LARGE ROOM, TWIN BEDS; REASONable; home cooking; garage; central. G7991. 5459-3-101

ROOM AND BOARD — COMFORTABLE home; good cooking; central. Phone E5088 5492-3-102

41 FURNISHED HOUSES

FIVEROOM STUCCO BUNGALOW—(AIR conditioned, Frigidaire, radio), on Orchard St., Oak Bay. Rent, $60.00. Ralph H. Wilson, Pemberton Building. E9812. 5508-1-101

42 UNFURNISHED SUITES, ROOMS

FOR RENT—UNFURNISHED SUITES at 1221 Rockland. E9005. 530-26-110

HEATED FOUR-ROOM FLAT, 2109 Vancouver St., facing Central Park. 5523-3-103

43 UNFURNISHED HOUSES

CLEAN, WARM CABIN—CHEAP RENT; on Gorge carline; adults. 836 Dominion Road. 5513-1-101

COMFORTABLE, CONVENIENT SIX rooms; oil furnace; Seaview Rd., Ten-mile Point. G4297. 5247-20-114

UNFURNISHED HOUSES
(Continued)

FIVE-ROOM COTTAGE—MODERN, FURnace, garage, light floors; $25. Phone G6859. 4264-tf

G4092 — REMOVING, $1.50 PER hour. Coal by sack or ton. R. Holt. 4305-tf

$27.50—SEVEN-ROOM HOUSE; FURnace, garage; good condition; Fairfield. E8950. 5514-2-102

1049 BURDETT AVE.—FIVE ROOMS, three-piece bathroom; close in; $18.50. G7667. 5522-1-101

44 STORES, OFFICES, WAREHOUSES

OFFICES TO RENT—SCOLLARD BUILding, 1207 Douglas Street. Apply engineer at building or the Royal Trust Co. E4216. 14613-tf

Real Estate

49 HOUSES FOR SALE

FOR SALE—Good family home, No. 1421 Richardson St. Eight rooms, double garage, furnace, etc. Price, $3,000.

NO. 1358 Vining St. Five rooms, 1½ stories. Price, $600.

PHONE E7108 EVENINGS, E0739

5511-3-103

HERE'S A SNAP!

$2200—BRIGHT AND COMFORTABLE well-planned five-room house, in the city, Haultain St.; 7½-minute bus service passes door. Close to public, private high schools and town. Taxes $67. Cement sidewalk and paved roadway on frontage. All local improvements paid. Woodwork finished in ivory shade, inlaid linoleum in kitchen, pantry and bathroom, cream blinds on all window, full cement basement, separate garage, good garden. Phone owner for appointment, E0178. This offer expires November 15, 1939. Easy terms may be arranged. 18-117

HOUSES BUILT ON INSTALLMENT plan. D. H. Bale, contractor, Fort and Bladacona. tf

SIX ROOMS AND BATHROOM
A BUNGALOW-TYPE HOME

FOUR ROOMS AND BATHROOM ON the first floor, two extra bedrooms up; also entrance hall, pantry, basement, furnace, laundry tubs, fireplace, light floors, blinds, etc. Clear title. Low taxes.

ONLY $1,895—Terms Half Cash
(Central Park, Quadra District)

L. M. ROSEVEAR & CO. LTD.
110 Union Bldg., 612 View St. G6041

FOR SALE BY OWNER OR WILL CONsider trade for bungalow, large eight-room house, four bedrooms, living-room, dining-room, kitchen, pantries and bathroom full cement basement; large garden, fruit trees. Within three-mile circle. Saanich taxes. What offers? Box 750 Times. xx-tf

HOT-WATER HEATED BUNGALOW
This large old bungalow is situated on Blanshard Street near Hillside. Contains living-room (open fire), dining-room, pantry, kitchen, two bedrooms and bathroom down and one bedroom up. Concrete foundation; earth floor; hot-water furnace. Lot 50x133 to lane. Taxes $72. Price, $1,800.

THE ROYAL TRUST COMPANY
Real Estate Dept.
1202 Government St. Phones E4126, E3130

Financial

56 MONEY TO LOAN

A MORTGAGE LOAN CAN BE ARranged by us in any amount; repayment to suit. Building loans a specialty. Low interest; quick decisions; moderate charges. Also Dominion Housing Act loans.

P. R. BROWN & SONS LTD.
1112 Broad St. Phone G7171

FOR A LOAN AT LOWEST CURRENT rate, on suitable town or country realty, see Pemberton & Son Ltd., 625 Fort St. G8124. Also building and 5% National loans. 5320-26-118

$1525—Will compare in value with any house on the market today. A seven-room bungalow on a nice quiet, treed street, in excellent condition; newly painted inside and out, no further repairs necessary. Sunporch, basement and furnace. Offers, terms. Victoria West.

$2700—For a really well-built and finished four-room bungalow. Cedar siding, modern, nice garden, greenhouse. Oak Bay.

B.C. LAND
AND INVESTMENT AGENCY LTD.
922 Government St. G 4115

FURNISHED
Ready for Immediate Occupancy

Six rooms with fireplace in sitting-room, electric stove in kitchen, three nice bedrooms upstairs, full basement, furnace and garage. Comfortably furnished, including radio, piano and all the usual furniture makes this an exceptional opportunity. Located near High School $2500

J. C. BRIDGMAN
604 BROUGHTON ST. PHONE E 3331

DALLAS ROAD
Comfortable home of five rooms; wonderful view of sea and Olympic Mountains; open fireplace; hot water heating; garage, etc.
$2000

BEECHWOOD AVENUE
Attractive home of seven nice rooms; in pink of condition, both inside and out; cement basement; furnace; open fireplace and garage. View of sea. Exclusive listing.
$2300

P. R. Brown & Sons Ltd.
1112 BROAD ST. PHONE G 7171

CLOSE IN SAANICH
Four-room frame bungalow; large living room with fireplace; two bedrooms with clothes closets; cabinet kitchen; cement basement; hot-air furnace. Garage.
Price $1575 on Terms
See T. B. MONK
J. H. WHITTOME & CO. LTD.
118 Pemberton Building. E 9212

IF YOU CANNOT RENT, WHY NOT BUY?
This property must be sold.
No. 3066 Albany St.
Pleasant location off Gorge Road. Six rooms, basement, furnace, garage, large lot. Sacrifice price, $1,375, terms. Call for key and inspect property.
SWINERTON & CO. LIMITED
620 Broughton St.

$1700 — The Best Buy in Saanich — Located close to city. Bungalow in first-class condition. Large living-room with open fireplace, 3 good-sized bedrooms, 3-piece bathroom with pedestal wash basin; kitchen with separate pantry. Full-sized cement basement with laundry tubs and garage. Taxes only $21.00. Don't miss this buy.
E. E. HEATH
625 Yates Street Phone E 4041

PLENTY OF GOOD BUYS, ROOMS FOR rent, things for sale every day in Times Classified Ads.

Home Work is Almost Fun

when children have abundant Glare-Free Light

Give your children the benefit of better light with Edison Mazda Lamps. Choose the 100 watt sizes for reading and studying.

Better Light... Better Sight

MADE IN CANADA

EDISON MAZDA *Lamps*

CANADIAN GENERAL ELECTRIC CO. LIMITED

L-139

Reports Lindbergh May Tour Canada

LONDON (CP)—Col. Charles Lindberkh, who since his broadcast address challengeing Canada's right to fight, comes under fire in the British press almost daily, is reported to be planning to continue what some regard as antiBritish propaganda, and to be planning to make a personal tour of Canada.

Beverly Nichols, author of "Cry Havoc" and well known as a columnist in the Sunday Chronicle, wrote of the flying colonel's plans, adding that he would prefer not to refer again to Col. Lindbergh's "unsavory behavior," were it not for the fact that he had heard the report from a highly reliable source in Washington.

Nichols told his readers that if the report be true they should "watch Canada, particularly if you are fond of fireworks, and are inclined to miss the blacking out of your annual Guy Fawkes day."

Maynard & Sons
AUCTIONEERS

Instructed by the owners, we will sell at our salesroom, 731-733 Johnson St.,

WEDNESDAY, 1.30

Modern and Antique Furniture and Effects, Oriental Rugs, Mason & Risch Piano, 6 Plus 30 Military Field Glasses, Ivory Twin Bedroom Suite, Brass, China, Plated and Glassware, Tea Caddies, Mirrors, All-Enamel Gas Range, Etc.

The majority of this furniture comes from a very old residence of Victoria. Full particulars later.

FRIDAY'S SALE
Will include the furniture and effects of the late Arthur Lee

MAYNARD & SONS - Auctioneers

TENDERS FOR THE SUPPLY AND DELIVERY OF MATERIALS FOR HANGARS

SEALED TENDERS, enclosed in envelope marked:—

"Tender No. 982—Supply and Delivery of Materials for one Seaplane Hangar, R.C.A.F. Station, Alliford Bay, B.C.";
"Tender No. 983—Supply and Delivery of Materials for one Seaplane Hangar, R.C.A.F. Station, Coal Harbour, Vancouver Island, B.C.";
"Tender No. 984—Supply and Delivery of Materials for one Seaplane Hangar, R.C.A.F. Station, Ucluelet, B.C.";
"Tender No. 978—Supply and Delivery of Materials for two single Landplane Hangars, R.C.A.F. Station, Patricia Bay, B.C.",

and addressed to the Chairman, Defence Purchasing Board, Ottawa, Ontario, will be received until 12 o'clock noon, Thursday, November 9, 1939, for the supply and delivery of material for hangars.

Tenders will not be considered unless made on the forms supplied by the Board, and in accordance with the conditions set forth therein. These forms, together with the plans and specifications, may be obtained on application to the Chairman, Defence Purchasing Board, Ottawa, Ontario, or to the Officer Commanding, Western Air Command, Vancouver, B.C. A deposit of $25.00 in the form of a certified cheque made payable to the Receiver General of Canada is required for each set of plans and specifications desired and must be forwarded with the application before these documents will be issued. The deposit will be remitted when the plans and specifications are returned in good condition. Tenders will be received for any one or all.

Each tender must be accompanied by a certified cheque on a chartered bank in Canada, payable to the Receiver General of Canada or Bearer Bonds, as specified in the form of tender for ten per cent (10%) of the amount of the tender.

The cheque or bonds of the successful tenderer will be forfeited should he decline to enter into a contract for the work or should he fail after accepting the contract to complete same in accordance with the plans and specifications.

The Board does not bind itself to accept the lowest or any tender.

R. C. VAUGHAN,
Chairman,
Defence Purchasing Board.

Ottawa, October 23, 1939.
Tender Nos. 982, 983, 984, 978.

'THE WARE CASE' ON PLAZA SCREEN

Commencing today and for the next three days, the Plaza Theatre is presenting "The Ware Case" starring Clive Brook.

This picture, which was directed by Robert Stevenson, tells a dramatic story of a financially embarrased leading citizen who goes to desperate lengths in his quest for new riches.

Featured with Brook in "The Ware Case" are Jane Baxter, Barry K. Barnes, C. V. France, Francis L. Sullivan and Frank Cellier. Michael Balcon produced the picture, which is a Gaumont presentation released through 20th Century-Fox.

VICTORIA PICTURES IN NATIONAL SHOW

OTTAWA (CP) — The sixth Canadian international salon of photographic art opened Friday at the National Gallery of Canada with an appealing exhibition of 178 selected pictures sent by 120 contributors from 18 countries.

Last year's show drew 10,500 persons to the gallery and its subsequent tour across Canada proved so popular that it is being shown for the second time in Montreal while the current exhibition is in progress here.

"There is great improvement in the Canadian work," said H. O. McCurry, acting director of the National Gallery and one of the judges in selecting the pictures. "Good photography appeals to everyone and is a valuable link in interesting people in painting and drawing."

The new group of pictures will remain in Ottawa for three weeks after which they will be sent to Kingston, Ont., for two weeks beginning December 1. Other cities in which the exhibition will appear, though the itinerary is not yet definitely scheduled, include Vancouver.

Canada is represented by 27 pictures from Saint John to Victoria, B.C., ranging from landscapes to seascapes and including many good urban snapshots and portrait studies.

Among other countries represented are England, Australia, the United States, France, Denmark, South Africa, New Zealand, China, Japan, Poland, Belgium, Italy, Germany and India.

CHEMAINUS

CHEMAINUS—May Temple 34 Pythian Sisters met in the Recreation Hall, Most Excellent Chief Mrs. E. Perry presiding. After a short business session a social evening was held when husbands of members and Knights and their wives were guests of the temple. Eighty were present. Five tables of bridge and nine tables of whist were in play. Prizes were won as follows: Bridge, first, Mrs. Donald Stevens and Mr. Wilson; consolation, Mrs. F. Hart and Mr. Stevens; whist first, Miss Betty Aiken and Mr. Perry; consolation, Mrs. A. Work and Mr. Larman. Mrs. H. Wilson was in charge of the entertainment program. Those contributing were Mr. Greenhorn, Mrs. Y. Lamont, Mrs. C. Cates and Mr. Wilson. A quiz contest was in charge of Mrs. A. Jones, the prize being won by Mr. Savory.

Mrs. Alexander and Mrs. T. Parsons were in charge of supper arrangements. Two hours of dancing followed.

The Women's Service Club met in the Recreation Hall, Mrs. G. Lomas presiding. Miss Elizabeth Clement lectured on home nursing. Mrs. Lomas gave drill exercises.

Hitler's Nephew Sees German Collapse

BOSTON (AP)—One woman was injured among a milling crowd of 1,000 persons in front of the Ford Hall forum last night as William Patrick Hitler, presented as a nephew of the German Fuehrer, predicted Germany could hold out only nine months more against Great Britain and France.

"Germany has been conducting an internal struggle for six years—acutely so for the last two years," Hitler declared. "Her people are exhausted and are profoundly disgusted at the very idea of war."

He expressed belief the British propaganda leaflet campaign was "very effective because the German people are crazy for news."

NEW PLANE RECORD

LONG BEACH (AP) — Wes Carroll and Clyde Schlieper landed their seaplane at 3.09 p.m. yesterday, concluding a month-long endurance flight. The new record, they announced, is 726 hours.

SIDE GLANCES By Galbraith

"Look! Here's a cheerful little item on the front page—wonder how that got in there?"

Where to Go Tonight
(As Advertised)

ATLAS—Bette Davis in "The Old Maid."

CAPITOL — Alice Faye in "Hollywood Cavalcade."

COLUMBIA—"Rose of Washington Square," starring Tyrone Power and Alice Faye.

DOMINION—Joel McCrea in "Espionage Agent."

OAK BAY—James Cagney in "Oklahoma Kid."

PLAZA—Clive Brook in "The Ware Case."

'Rio' Is Dominion Offering Tomorrow

Universal's "Rio" opens tomorrow at the Dominion Theatre.

"Rio is glamorous right from the start. The story begins in Paris with Basil Rathbone appearing as a prince of finance whose false empire is threatening to crash about his ears. He still retains a fine taste in pearls, wine and women. Sigrid Gurie is the woman. Her costumes were designed by Madame Pola, famous Paris couturier.

From Paris the action of the story moves to Rio de Janeiro, the gayest city in South America, replete with senoritas, senors, gauchos and rhumba orchestras. And while Rathbone is eating his heart out in a jungle prison camp, Miss Gurie meets and falls in love with Robert Cummings.

'THE OLD MAID' COMES TO ATLAS

A most colorful galaxy of dresses was arranged for the Miriam Hopkins-James Stephenson marriage scene in "The Old Maid," the Warner Bros. drama at the Atlas Theatre today. Every hue of the rainbow adorns the bustled feminine members of the cast is a Civil War era marriage takes place. Oddly, hats in the scene would not be out of place in the Hollywood of today, though the scene is dated some 75 years ago. Miss Hopkins costars with Bette Davis.

JOLSON SONG HIT IN COLUMBIA FILM

When it was announced that Al Jolson would sing "Avalon" in 20th Century-Fox's entertainment highlight of 1039, "Rose of Washington Square," the town council of Avalon, on Catalina Island, sent Jolson a letter of thanks and the key to the city. A dozen years ago Jolson and a song-writing friend, Vincent Rose, paid a pleasant visit to the spot, which inspired them to write the song. It is one of the many song hits of the last 20 years in "Rose of Washington Square," starring Tyrone Power, Alice Faye and Jolson, which opens today at the Columbia Theatre.

ANGNA ENTERS TO BURLESQUE HERE

The Theatre of Angna Enters, known as "America's greatest one-woman show" is the stellar attraction which plays the Royal Victoria Theatre for one night, November 11.

Miss Enters, an actress of incomparable skill, conveys her creations with fine understanding and a penetrating wit. It is a threatre which is electric with ideas, which presents delightful social satire mingled with a compassionate grasp of life. For sheer humor, few things in the modern theatre surpass her burlesque. Its spirit is the sparkling dry and piquant humor of the mime.

Seats for this special attraction are now on sale at popular prices.

PARIS (CP-Havas)—The Duke of Windsor reviewed yesterday the troops which repulsed a German attack October 26, said by the French to be the largest action of the war to date.

While traveling through Strasbourg to inspect the French units, the newspaper Le Journal said, the Duke expressed "great sadness" at the sight of empty streets caused by the removal of the population under the menace of German cannon.

The paper quoted the Duke as saying he was impressed by the spirit of the troops and commented on the rear line work of the soldiers.

SPECIAL
Hallowe'en Dance
TUESDAY, OCT. 31
at
Hong Kong Cafe
556 FISGARD ST.
Augumented Orchestra
From 9 p.m. On
No Cover Charge

ENDS TODAY! Joel McCrea ● Brenda Marshall IN "ESPIONAGE AGENT" AND "Everybody's Hobby" WITH IRENE RICH ● HENRY O'NEIL

★EVERYTHING THAT MAKES GREAT ENTERTAINMENT!★

TOMORROW! . . . FOR 3 DAYS . . . AN IDEAL SHOW

THE FIRE OF PARIS . . . THE LURE OF RIO GLOWED FROM HER LIPS!

AND DOOMED TORTURED MEN TO LIVING DEATH!

★ BASIL RATHBONE
★ VICTOR McLAGLAN
★ SIGRID CURIE
★ ROBERT CUMMINGS

IN

A GLITTERING FROLIC OF FUN . . .

ROMANCE, TUNES, EXCITEMENT . . . A CARNIVAL OF SHEER JOY!

WITH A GRAND CAST
IRENE DARE
EDGAR KENNEDY
Roscoe Karns ● Lynn Roberts

20¢ DAILY 12-1 Dominion PHONE E 0914

James Cagney In 'The Oklahoma Kid'

"The Oklahoma Kid," Warner Bros.' stirring cavalcade, starring James Cagney, is showing today at the Oak Bay Theatre. Also featured in the cast are Humphrey Bogart, Rosemary Lane, Donald Crisp and Harvey Stephens.

At the outset of the story, Jimmy is a young outlaw who has become famous as a sort of Robin Hood of the southwest. He is blithely pursuing his devil-may-care existence when his highly respectable father is lynched.

CAPITOL THEATRE

The romance of Hollywood from bathing beauties to world premieres is told in Darryl F. Zanuck's production of "Hollywood Cavalcade," starring Alice Faye and Don Ameche and filmed in technicolor. The 20th Century-Fox picture is now at the Capitol Theatre.

SHOWING TODAY, TUE. AND WED.! At 12.37, 2.48, 4.59, 7.10, 9.20

★ THE THRILLING ROMANCE OF HOLLYWOOD . . . ★
FROM BATHING BEAUTIES TO WORLD PREMIERES

DARRYL F. ZANUCK'S Production of
HOLLYWOOD CAVALCADE
IN TECHNICOLOR

Starring Alice FAYE · Don AMECHE
A 20th Century-Fox Picture

EXTRA!
"ASH CAN FLEET"
How the Depth Charge—Dread of the Subs, Is Used!
"INFORMATION, PLEASE"
Based on the Radio Hour
WORLD NEWS

CAPITOL 20¢ Daily, 12-1 ● Phone G 6811

NOW!

BETTE DAVIS
MIRIAM HOPKINS
"THE OLD MAID"
GEORGE BRENT

Extra!
"DRAMATIC SCHOOL"
With
LUISE RAINER
PAULETTE GODDARD

ATLAS EMP. 3211

OAK BAY EVENINGS FROM 6.30. ADULTS, 25¢
MATINEE WED., 2 P.M., NOT CONTINUOUS

JAMES CAGNEY
"The Oklahoma Kid"
HUMPHREY BOGART ● ROSEMARY LANE

JACK OAKIE ● LUCILLE BALL
"Annabel Takes a Tour"
FOX MOVIETONE NEWS REEL

"From the opening to the riotously funny final number — ALL DELIGHTFUL ENTERTAINMENT!"

ANGNA ENTERS
Famous One-woman Theatre
A Gay Evening of Hilarious Episodes
COMEDY—SATIRE—BURLESQUE
Royal Victoria - Nov. 11
Seats now at Fletcher Bros. Music Store, 1130 Douglas Street, Phone E 6642.
75¢ $1.05 $1.60 $2.10
Management, Brian Burdon Murphy

BY POPULAR DEMAND!
Return Engagement After WORLD TOUR
The Hart House String Quartette
With
ARTHUR BENJAMIN, English Pianist
Empress Hotel, TUESDAY, Nov. 14, 8.30
Prices: $1.05, $1.60—Students, 50¢ Tickets at Fletcher Bros.

The Royal Oak Inn
SPECIAL HALLOWE'EN SUPPER DANCE
OCTOBER 31, 9.30-12.30
$2.00 Per Couple For Reservations Phone E 2342
The floor has now been completely renovated, and is in first-class condition.

PLAZA
STARTS TODAY
One of the Best Pictures to Come From British Studios.—Daily Mail.

From the heights of joy to the depths of despair in one tragic moment! With the cheers of the crowd ringing loud in his ears, he took the "easy" way out . . .

Why?

The WARE CASE
CLIVE BROOK
JANE BAXTER
BARRY K. BARNES

PLUS

CARTOON — NEWS

PRICES
12 to 1 10¢ | 1 to 5 15¢ | 5 On 25¢

COLUMBIA
TODAY, TUESDAY, WEDNESDAY
TYRONE POWER ALICE FAYE AL JOLSON
ROSE OF WASHINGTON SQUARE
A 20th Century-Fox Picture

PLUS

EXTRA—FOX NEWS
10c 12.30-2 ● 15c 2-7.30

Nevadan in Port Gale-battered

SAN PEDRO, Calif. (AP)—Severely battered by a hurricane off the Gulf of California last week, the American Hawaiian freighter Nevadan, yesterday limped into the harbor from North Atlantic ports. The ship will discharge part of its damaged cargo here and sail for the Moore drydock at San Francisco for repairs.

On the boat deck a crumpled lifebelt and smashed messroom attested to the storm's strength. The afterdeck was swept clean and the mainmast and rigging and part of the deckload of drums were carried overboard.

Flailing booms, torn from the mainmast, ripped off hatch covers aft and exposed cargo to salt spray.

Capt. J. H. Maase and crew of 44 came through unhurt.

Temporary repairs will be made here, and most of the ship's 5,000 tons of cargo for Seattle, Portland and Tacoma will be discharged and transshipped so that the Nevadan may go directly to San Francisco shipyards.

Canada Takes Over New Flotilla Leader

OTTAWA (CP)—At a naval base "somewhere in England" last week, without any of the ceremony usually associated with such events in peacetime, H.M.S. Kempenfelt became His Majesty's Canadian ship Assiniboine and passed to the control of the Canadian government.

The Assiniboine, latest addition to the Canadian navy, is a flotilla leader or super-destroyer and designed to be a flagship to a group of destroyers. Launched in 1931, her displacement is 1,390 tons and her length on the water line 326 feet.

Armed with four 4.7 inch guns, in addition to eight torpedo tubes and smaller armament, the Assiniboine requires a crew of 175, including officers. Her speed is listed at 35½ knots.

Sailor Killed By Fall in Ship's Hold

NEW WESTMINSTER (CP)—Albert Sloane, 22-year-old British sailor aboard Ss. Scottish Star was almost instantly killed yesterday when he fell about 25 feet into a hatchway of the vessel. Police said Sloane apparently stumbled into the hold, which is being used as a coal bunker, after he boarded the ship early yesterday morning. He was found by fireman Joseph Boak.

Dr. O. Van Etter of New Westminster was called and pronounced the sailor dead. His neck had been broken in the fall.

Mexicans have 80 public holidays during the course of the year; Mohammedeans have 62; while England has only seven.

Coast Weather

COAST WEATHER

October 30—

Cape Lazo—Part cloudy; calm; 30.32; 44; light northwesterly swell.

Estevan—Clear; calm; 30.32; 41; light swell.

Pachena—Clear; southeast, light; 30.22; 39; light swell.

Swiftsure—Clear; east, fresh; 30.20; 51; choppy sea, light westerly swell.

Around the Docks

ADELAIDE AWAITS RUDDER FORGINGS

Three weeks will probably elapse before the coast steamer Princess Adelaide will be ready to resume her run between Vancouver and Prince Rupert, it was learned at the Canadian Pacific offices today.

Since she grounded on the northeast coast of Vancouver Island, damaging her rudder, the Princess Adelaide has been lying at the fitting-out wharf at Yarrows Limited. New forgings have been ordered and the vessel will not go into drydock until these are delivered.

In the meantime the C.P.R. northern B.C. coast route will be maintained by the Princess Louise, which will sail north from Vancouver Wednesday night.

The Princess Louise relieves the Princess Norah, which vessel will sail from Vancouver at 9 tomorrow night for Skagway, inaugurating the winter service to Alaska.

Docked for Inspection

For the annual inspection and underwater cleaning and painting, the tug Burrard Chief of the Island Tug and Barge Company Ltd. has been hauled out at the Point Hope Shipyards Ltd.

The craft was floated at the week-end and returned to the company's wharf in the Inner Harbor.

Picketed Ship Loaded

BELLINGHAM, Wash. (AP)—Bellingham's waterfront lapsed into week-end quiet following a tense period in which longshoremen loaded one ship and ignored orders to load another.

Loading of the Norwegian steamer Scebell was completed without incident at the Puget Sound Pulp and Paper Company's dock. The ship had been picketed by A.F.L. members in "retaliation" for C.I.O. picketing which prevented loading of the steamer Point Ancha at the Bloedel Donovan Lumber Company's dock.

Pickets reappeared around the Scebell while the loading was in progress, but did not interfere with it.

Van C. Griffin, Puget Sound arbitrator for the National Labor Relations Board, ruled C.I.O. longshoremen had violated their contract by refusing to load the Point Ancha. The Seattle Waterfront Employers' Association, which includes Bellingham in its jurisdiction, then issued another order for loading of the ship, but longshore crews did not appear.

Ferry Hit Dock As Captain Fell Dead

Her captain dead on the bridge, the Black Ball ferry Crosline, which each summer is operated in the service between Anacortes and Sidney, yesterday crashed into the wharf at Manchester, Wash., with no one at the helm.

The dock warehouse was pushed into the sound, the bay littered with merchandise, and the ferry's superstructure was smashed.

Several passengers were badly shaken by the impact, but there were no reported injuries.

The Crosline was withdrawn from the Vancouver Island service at the end of September, and has since been operated between Seattle and Manchester, near the Bremerton navy yard.

Capt. Frank Clements, who apparently succumbed to a sudden heart attack while steering the ferry in the wheelhouse, was well-known here.

The crash came yesterday, according to a Seattle dispatch, as the Crosline arrived at Manchester from Seattle. After turning around, the vessel began backing toward the slip with Capt. Clements alone in the wheelhouse and Mate Robert Vetters on the after deck guiding the ferry with whistle signals.

Vetters said he gave the signal to slow down, but there was no answer from the bridge. Under virtually full reverse speed, the ferry smashed into the dock proper, struck a warehouse on top of the wharf, and shoved the whole structure into the bay.

Vetters signaled the engineer to stop the engines and prevent the Crosline from going hard aground. He rushed to the wheelhouse to find Capt. Clements dead at his post.

With the captain's body still on board, and Vetters in command, the Crosline returned immediately to Seatttle for repairs.

Clipper Air Mail Changes On Pacific

Postmaster George H. Gardiner has been advised of a change in the schedule of the United States trans-Pacific clipper air mail service operating from San Francisco to the Orient.

Effective October 31 the plane will leave San Francisco every Tuesday afternoon at 4.

Air mails intended for connection with this service will close at the Victoria Post Office on Monday afternoon at 4.05.

Egg Prices

These prices are obtained daily from the office of the Dominion Government Poultry Products Inspection Service, Victoria E 8622.

To producer, delivered cases returned:	
Grade A large	32c
Grade A medium	28c
Grade A pullets	19c
Wholesale to retail:	
Grade A large	36c
Grade A medium	32c
Grade A pullets	23c

Wheat

WINNIPEG (CP)—Absence of export demand for Canadian wheat and an unsteady display at Chicago gave wheat futures prices an easier tone on Winnipeg Grain Exchange today. Quotations fluctuated nervously and at the close were 1¼ to ⅞ lower, October and November at 69¼, December 70⅜ and May 75⅜.

The weakness was apparent from the start when export buyers showed only a minor interest in the market, and week-end overseas sales of Canadian wheat proved difficult to confirm. As the session progressed, houses with continental connections further depressed the market by offering wheat for sale.

Exporters, shippers and mills displayed a fairly active cash wheat interest in Nos. 2, 3 and 4 northern, but actual sales were restricted because of lack of supplies in the wanted grades.

In the coarse grain pit exporters bought barley, while a good crusher demand boosted flax prices.

(By H. A. Humber Ltd.)

Wheat—P. Clo.	Open	High	Low	Close
May	76-8	76-6	75-3	75-3
Oct.	70-1	70-1	69-2	69-2
Dec.	71-3	71-3	70-3	70-3
Oats—				
May	32	32	31-6	31-6
Oct.	32-5	32-6	32-4	32-4
Dec.	31-6	32	31-5	31-5
Barley—				
May	44	44-3	44	44-2
Oct.	44-6	44-6	44-3	44-2
Dec.	43-2	43-2	43	43-2
Barley—				
May	58-4	58-7	58-2	58-2
Oct.	60-4	60-4	60	60
Dec.	58-2	58-3	57-3	57-3

Cash Grain Close

Wheat—1 northern 69¼, 2 67⅝, 3 66¼, track 69¼.

Oats—2 cw. 33⅝, track 31⅝.

Barley—2 row. 43¼, track 43¼.

Rye—1 row. 58½, track 57⅝.

INDEMNITIES FOR TUESDAY
(By H. A. Humber Ltd.)
Winnipeg

Wheat —	Bid	Offer
May		75-5
December	70-1	70-7

CHICAGO (AP)—Profit-taking and spreading sales helped to depress wheat prices today as the market backed down from its best level in more than a month.

Wheat closed ⅜ to ⅝ lower than Saturday, December 86 to 86⅛, May 85⅜ to 85½; corn ⅛ to ⅜ higher, December 50⅜ to 50½, May 52⅞ to 53; oats ½ down to ¼ higher.

(By H. A. Humber Ltd.)

Wheat—P. Clo.	Open	High	Low	Close
May	86-1	86-3	85-2	85-4
July	84-4	85	84	84
Dec.	86-4	87	85-7	86
Corn—				
May	52-7	53-3	53	53
July	53-5	54-2	53-5	53-6
Dec.	50-3	50-4	50-3	50-4
Oats—				
May	35-2	35-4	35	35
July	32-7	33	32-2	32-2
Rye—				
May	55-2	55-6	54-3	54-4
July	55-5	55-5	54-3	54-4
Dec.	54-4	54-4	54-2	53-3

Foreign Exchange

NEW YORK — Late exchange rates follow:

Great Britain in dollars, others in cents:

Great Britain, demand 3.99; Great Britain, cables 3.99⅛; 60-day bills 3.97⅝; 90-day bills 3.96⅝; Canada, Montreal in New York 89.50; Canada, New York in Montreal 111.75; France 2.26¾.

OTTAWA—The foreign exchange control board today announced the following exchange rates:

American funds, 10 per cent premium buying; 11 per cent premium selling.

Sterling $4.43 buying; $4.47 selling.

Calgary Oils

CALGARY (CP) — Trading was exceptionally light with a steady trend on Calgary Stock Exchange today.

Anglo Canadian at 1.14, up two, marked the only advance, while Commoil registered the only decline, down 2½ at 36.

Transfers totaled 6,820 shares.

Calgary Livestock

CALGARY (CP) — Week-end receipts: Cattle 642, calves 48, hogs 415, sheep 561. Receipts today: Cattle 59, calves 18, hogs 6, sheep 4.

Cattle market steady. Light butcher steers 5.50 to 6.00; good to choice light heifers 5.75 to 6.25; common to medium 4.75 to 5.25; good to choice calves 6.00 to 6.50; medium 5.00; good stocker and feeder steers 5.75 to 6.00.

No hog sales. Last bacons 8.20 off trucks.

New York Curb

(By H. A. Humber Ltd.)

	Close
American Super Power	½
American Gas Electric	33⅝
Hygrade Food Products	2⅛
Associated Gas Electric	½
American Aluminum	137¾
Bunker Hill and Sullivan	14⅞
Electric Bond and Share	8⅜
Cities Service	5⅝
Niagara Hudson Power	7⅛
Humble Oil	68½
Creole Petroleum	25
Pioneer Gold	1⅞
Lone Star Gas	9⅝
Ford A, Canada	17
Standard Oil, Kentucky	18⅝
United Gas	2⅜

London Market

LONDON (AP)—Buyers turned thumbs down on the stock market today. With support lacking, prices drifted narrowly lower. British funds backed away from recent recovery highs and most industrial leaders were relegated to the background. Commodity stocks were mostly lower and domestic rails showed minor recessions. Japanese bonds countered to trend with sizeable gains.

Closing, in sterling: Anglo-American of South Africa 35s 7½d, British-American Tobacco 86s 10½d, Celanese Corporation of America £6¾, Central Mining £11¾, Consolidated Goldfields 2s 8d, De Beers pfd. £5¾, East Geduld £10⅝, Imperial Tobacco 115s 7½d, *London Midland Railway £10⅝. *Per £100 par value.

Bonds: British 2½% Consols £67⅝, British 3½% War Loan £91⅝.

Armament 'Pump Primer'

NEW YORK (AP) — Traders generally could-shouldered the stock market today and the result was a narrowly uneven swing in virtually all departments.

The list moped at the start and slept at frequent intervals throughout the session. The turnover of around 600,000 shares was the smallest for a full day in about two weeks.

The encouraging part of the proceedings, from the standpoint of analysts was that selling pressure seldom was in evidence.

Domestic business continued favorably, although there was some question as to whether the recovery move might not be near the peak, with a possibiilty of tapering off in the next several months.

At the same time the opinion was expressed in Wall Street that United States government armament spending at home next year would act as a new "pump primer."

Among resistant shares were Bethlehem Steel, Chrysler, General Motors, Montgomery Ward, Sears Roebuck, United Aircraft, Eastern Airlines, Curtiss-Wright, International Telephone, Anaconda, Westinghouse, General Electric, Eastman Kodak, American Telephone, N.Y. Central and Southern Railway.

Rising difficulties were encountered by U.S. Steel, U.S. Rubber, Douglas Aircraft, Western Union, Du Pont, Allied Chemical and American Waterworks.

U.S. government securities turned upward, while corporation bonds were mixed. Commodities shifted unevenly.

(By H. A. Humber Ltd.)

Dow Jones averages closed today as follows:

30 industrials	153.21, up 0.09
20 rails	34.38, up 0.05
15 utilities	26.07, up 0.05
40 bonds	90.27, off .17

Total sales, 640,000.

	High	Low	Close
Allied Chemicals	179-4	179	179
American Rolling Mills	20-4	20-3	20-3
American Smelter	55	..	55
Amer. Tel. and Tel.	168	167	167-6
Anaconda Copper	33-7	33-2	33-6
B. and O. Railway	7-4	7-3	7-4
Baldwin Locomotive	19-4	19-3	19-3
Bendix Aviation	32-6	32	32-6
Beth. Steel	91-2	90-2	91
Boeing	29-3	29-2	29-2
Borg Warner	27-7	..	27-7
Briggs	25-2	..	25-2
C.P.R.	5-4	..	5-4
C. and O. Railway	42-4	..	42-4
Chrysler	91-6	90-4	91-6
Commercial Cred't	47	..	47
Con. Edison	31-4	..	31-4
Cont. Can	27-4	..	27-4
Crucible Steel	49	48-2	49
Curtiss Wright	9	..	9
Do., A	29-7	29-1	29-6
Douglas Aircraft	83-7	83	83-7
Dupont	181-7	181	181
Eastman Kodak	164	163	164
El. Auto Lite	38-4	38-3	38-4
Freeport Texas	33-3	..	33-3
General Foods	44	43-5	44
General Electric	42	41	42
General Motors	55-3	54-4	55-1
Goodyear	28	..	28
Int. Harvester	63-6	63-4	63-6
Int. Nickel	40-2	40	40-2
Int. Tel.	5-2	5	5-2
Kennecott Copper	40	..	40
Montgomery Ward	56	55-6	55-7
Nash-Kelvinator	7-3	..	7-3
New York Central	22	21-5	22
North American Avi.	27-3	..	27-3
Northern Pacific	11-4	..	11-4
Packard	4	3-7	3-7
Pennsylvania Railway	26-2	25-6	25-7
Phillips Pete.	43-5	..	43-5
Pullman	9-2	9-1	9-1
Radio	6	..	6
Republic Iron and Steel	26-7	26-5	26-6
Reynolds Tobacco	37-3	..	37-3
Safeway Stores	45	44-4	45
Schenley	14-4	..	14-4
Sears Roebuck	84	83	84
Southern Pacific	17-4	17-1	17-4
Southern Railway	21	20-1	20-7
Sperry Corp	49-7	49-4	49-4
Standard Brands	6	5-7	5-7
Standard Oil Cal.	28-1	27-6	28
Do. N.J.	47-4	47-1	47-1
Studebaker	9-4	..	9-4
Texas Corp.	47-1	46-7	47
Texas Gulf	46-3	..	46-3
Twentieth Century Fox	15	..	15
Union Oil Cal.	17	..	17
Union Pacific	102-6	..	102-6
United Aircraft	46-7	46-4	46-4
United Airlines	13-1	12-7	13-1
U.S. Pipe and Foundry	39	37-7	39
U.S. Rubber	42-7	42-4	42-7
U.S. Steel	76-2	75-3	75-7
Westinghouse Electric	116-2	..	116-2
Woolworth	41-6	41-5	41-6
Zenith Radio	18-2	18	18

Canadian Car Strong

MONTREAL (CP) — Stocks jogged along over an uneven road in today's market.

In slow trading, leaders were inclined to slip fractions while a handful of favorites exhibited modest plus signs.

Canadian Car issues were strong following announcement the German-American mixed claims commission awarded approximately $50,000,000 to Americans with claims against Germany arising from the Black Tom and Kingsland, N.J., sabotage cases in 1916 and 1917. The Kingsland munitions plant was owned by the Canadian Car and Foundry. The common stock was up ⅞ point and the preferred 1½.

Among other issues to edge higher here Foundation Company, Gatineau, McColl Frontenac, Bathurst and Dryden.

Fractions were clipped from Algoma Steel, Canada Cement, National Steel Car, Smelters, Shawinigan, Imperial Oil, Price Brothers and Canadian Celanese.

(By James Richardson and Sons)

	Bid	Asked
Associated Breweries	14⅝	15
Do., pfd.	112	..
Algoma	17⅝	18
Do., pfd.	93	98
Bathurst Paper	14½	14¾
Building Products	..	17¼
Canadian Northern Power	17	17½
Canadian Steamships	5⅝	6
Do., pfd.	16¼	16¾
Canadian Car and Foundry	18⅝	18¾
Do., pfd.	31⅝	32
C.P.R. com.	6⅞	7
Canadian Celanese pfd.	117½	119
Canadian Converters	15	20
Canadian Alcohol A	4¼	4¾
Cockshutt Plow	10⅝	10⅞
Consolidated Smelters	50½	51
Crown Cork	26	27
Dominion Bridge	42	42¾
Dominion Coal pfd.	21½	22
Dominion Tar	7	7¼
Do., pfd.	85	86
Dominion Textiles	89	90
Gatineau Power pfd.	92	..
Hamilton Bridge new	7⅝	7⅞
General Steelwares com.	10⅝	11
Hollinger	14½	..
Howard Smith	19	19¼
Do., pfd.	100	101
Hudson Bay M. and S.	34⅛	34⅜
International Nickel	49⅞	50
International Petroleum	27¼	27⅜
Lake of the Woods	25½	26
Massey-Harris	7⅜	7⅝
Montreal Cottons pfd.	102	..
Montreal Power	30	30½
National Breweries	37¼	37½
National Steel Car	71	71½
Noranda	78⅝	79½
Ogilvies	34⅞	35
Ottawa Power	15⅛	15½
Penmans	63	65
Power Corporation	11¼	11⅝
Price Brothers	22	22½
Do., pfd.	65	..
Rolland Paper	..	18
St. Lawrence Corp. pfd.	18⅝	19
St. Lawrence Paper pfd.	45	47
Sherwin-Williams	12	12¾
Steel of Canada	87	88½
Do., pfd.	83½	84½
United Steel	6⅞	7
CURB		
Abitibi	2¼	2¾
Do., pfd.	15½	15¾
Asbestos	24½	25
Bathurst B	4½	5
Brewers and Distillers	3½	5
Canadian Sugar	32½	32¾
Canadian Malting	34⅝	37¼
Canadian Vinegars	11⅛	13¼
Canadian Breweries pfd.	19	23½
Canadian Vickers	8	8½
Commercial Alcohol	3½	3¾
Consolidated Paper	8⅝	8⅞
Cub Aircraft	3⅛	3½
Donnacona A	9⅞	10
Fairchild	7	7¼
Fleet Aircraft	9⅞	10
Ford A	23	23½
Fraser Company	20	40
International Paint	3¼	3½
Do., pfd.	15½	18
Massey-Harris pfd.	55½	56⅛
McColl-Frontenac pfd.	95	97
Page Hersey	107½	110½
Royalite Oil	..	40¾
Hiram Walker	44	44½
Do. pfd.	19¼	19⅞
BANKS		
Commerce	185	..
Montreal	213	215
Nationale	155	..

Penny Issues Active

TORONTO (CP)—Active trading in several penny issues swelled the turnover today on the Toronto market, but the price tone was barely firm in the higher-price issues. Gold and industrial indices were down narrowly while the base metal stocks registered a minor advance and the western oils showed little change from Saturday's final prices. Turnover was around 400,000 shares.

Aldermac and Sherritt Gordon moved to new highs for the current advance, holding part of the gains of minor fractions. Pend Oreille lost 10 cents.

Lake Shore weakened ½ to 32½. Losses of 5 to 10 cents were netted by Pickle Crow, Wright-Hargreaves, Syvanite, O'Brien, Macassa and Hard Rock. Mining Corporation advanced about 9 cents.

Canadian Car and Foundry common advanced to a new high at 19¼ and held a gain of about ⅝ till the close, while the preferred advanced about two points.

In dull action the western oils posted a few losses. Home dropped a few cents and Anglo-Canadian, Davies and Highwood were off slightly. Texas-Canadian lost 5 cents.

(By A. E. Ames & Co.)
(9 a.m.)

	Bid	Asked
Bell Telephone	164½	165
Brazilian T.L. and P.	8⅝	9
B.A. Oil	23	23¼
B.C. Power A	25	27
Canada Malting	33½	37½
Canadian Pacific	6⅝	6⅞
Dominion Bridge	16⅝	16⅞
Fanny Farmer	23	24
Ford A	23	23½
Goodyear Tire com.	..	90½
Do. pfd.	53	..
Gatineau Power pfd.	92	93½
Hiram Walker G. and W.	44	44½
Do. pfd	19¼	20
Imperial Oil	18⅝	18⅞
Imperial Tobacco	15¼	15½
Inter. Petroleum	27⅞	28
Loblaw Groc. A	28⅛	29
McColl Frontenac pfd.	95	97
Montreal Power com.	30	30¼
Royalite Oil	40¼	40¾
Shawinigan W. and P.	24	24¼
Steel of Canada	87	88½
Bank of Montreal	213	
Royal Bank	176	180

(By J. W. Jones Ltd.)

	Bid
Aldermac	48
Aunor	204
Base Metals	21
Bankfield	21
Buffalo Ankerite	715
Canadian Malartic	65
Central Patricia	232
Chemical Research	20
Chesterville	75
Coniaurum	166
Dome Mines	2900
East Malartic	290
Eldorado	116
Falconbridge	480
Federal Kirkland	3½
Francoeur	40½
God's Lake	54
Gunnar Gold	54
Hardrock	117
Hollinger	1425
Howey Gold	34
Hudson Bay	3400
Jacola	3½
Jellicoe	8
J.M. Consolidated	3
Kirkland Lake	131
Lake Shore	3250
Leitch Gold	81
Little Long Lac	305
McIntyre	5200
McKenzie Red Lake	124
McLeod Cockshutt	199
McWatters Gold	58
Macassa	425
Mining Corp.	129
Moneta	90
Nipissing	116
Noranda	7850
O'Brien Gold	178
Pamour Porcupine	215
Paymaster	33
Pend Oreille	270
Perron Gold	187
Pickle Crow	420
Powell Rouyn	175
Premier Gold	142
Preston East Dome	172
Privateer	88
Reno Gold	51
Sheep Creek	112
Shawkey	2
Sherritt Gordon	140
Siscoe	82
Sladen Malartic	43
Stadacona	40
Sudbury Basin	215
Sullivan	76
Sylvanite	310
Teck Hughes	415
Texas Canadian	85
Toburn	157
Ventures	450
Waite Amulet	610
Wright Hargreaves	780

Montreal Produce

MONTREAL (CP)—Spot: Butter, Quebec (92 score), 27¼ to 27⅜; Quebec (38 score), 26½ to 26⅜; Quebec (38 score) regraded, 26½ to 26⅜.

Eggs, A large, 40b.

Butter futures: November, 27¼ to 27⅜; December, 27½ to 27⅜. January, 28 traded. Sales: Four November contracts changed to January at ¾, two November contracts at 27⅛, four November contracts at 27¼, one January contract at 28⅛, one January contract at 28.

MONTREAL (CP)—Bar gold in London was unchanged at $37.54 an ounce in Canadian funds; 168s in British, representing the Bank of England's buying price. The fixed $35 Washington price amounted to $38.50 in Canadian.

A. E. AMES & CO.
LIMITED
INVESTMENT SECURITIES
NEW YORK MONTREAL VANCOUVER TORONTO WINNIPEG LONDON, ENGLAND
310-315 Belmont House VICTORIA Telephones E 4171-2-3

BURNS & WAINWRIGHT LTD.
GOVERNMENT, MUNICIPAL and CORPORATION BONDS
INSURANCE
415-6-7 CENTRAL BLDG., 620 VIEW ST. TELEPHONES G ARDEN 8157-8

ROYALITE No. 42, TURNER VALLEY, HAS BEEN BROUGHT INTO PRODUCTION AND IS EXPECTED TO BE GIVEN AN ALLOWABLE OF OVER 600 BARRELS PER DAY.

CLIENTS WHO PURCHASED THE GROSS ROYALTIES WHILE THE WELL WAS STILL DRILLING CAN NOW EXPECT VERY SATISFACTORY RETURNS.

Britain's National Weekly—"Answers"—September 9, 1939:

"Canada's Oil Klondike." "We use 10,000,000 tons of liquid fuel a year and nearly all of it comes from abroad."

"Even if the whole of our Empire production for one year could be imported into this Country (and quite obviously it couldn't) and used only to supply fuel for our three liners, the Queen Mary, the Queen Elizabeth, and the new Mauretania, each ship would be able to make only 200 Atlantic crossings before the stocks ran out."

"How far could the navy travel under those conditions? How long could it be at sea? And what would our Mechanized Army be doing or our Air Force, etc."

"Is Canada the answer?"

WE RECOMMEND GROSS ROYALTIES

BOORMAN INVESTMENT CO. LTD.
614 VIEW STREET E MPIRE 2137

RICHARDSONS
Established 1857
INVESTMENT SECURITIES
JAMES RICHARDSON & SONS
Government at View—Phone G 1138 In Vancouver—Hastings at Howe

Gillespie, Hart & Co. Ltd.
Incorporated 1911
FINANCIAL AGENTS
BONDS — MORTGAGES — INSURANCE — REAL ESTATE
611 FORT STREET PHONE G 1181-2

Certain issues of C.P.R. Bonds are in our estimation undervalued. For further information apply to:
Mara, Bate & Co. Limited
Stocks and Bonds Real Estate and Insurance
646 FORT STREET E MPIRE 7124

622 VIEW STREET E 9021
WE SUGGEST THIS WEEK—AN INVESTMENT TRUST
Holding 15 Select Canadian Stocks—Safety of Capital and Income Assured
Full Information at Our Office
J. W. JONES LIMITED
J. W. JONES Stocks—Bonds—Insurance HUGH ALLAN

STOCKS, BONDS, MINES, OILS AND COMMODITIES
CONTINUOUS QUOTATION SERVICE
DIRECT WIRE CONNECTIONS TO VANCOUVER, CALGARY, WINNIPEG, CHICAGO, TORONTO, MONTREAL AND NEW YORK
H. A. HUMBER LTD.
613 VIEW STREET TELEPHONES: E 1101-2

Bonds

NEW YORK (AP)—U. S. governments took a long lead over the rest of the bond market today, scoring gains ranging to better than half a point. Rails were heavy.

Foreign bonds were steady and quiet. Australia 5s of 1957 picked up a point or so and Montevideo 6s gained about 4.

FOREIGN
(By Burns & Wainwright Ltd.)

	Bid	Asked
Australia 4½% 1956	71.50	74.00
Bolivia 7% 1958	3.00	3.75
Chile 6% 1961	15.00	16.25
Columbia 6% 1961	23.50	24.75
German 4½% 1965	9.25	10.75
Italy 7% 1951	61.50	64.00
Japan 6½% 1954	75.50	78.00
Peru 6% 1961	8.00	8.75
Sydney 5½% 1955	70.75	....
United Kingdom 4% 1990	80.00	82.50
Above prices in New York.		
PROVINCIAL		
Alberta 4% 1953	63.00	67.00
Alberta 5% 1955	66.50	70.50
British Columbia 4% 1957	96.00	99.00
Do. 4½% 1953	101.00	103.00
Do. 5% 1953	101.50	104.50
Manitoba 4½% 1960	89.50	92.50
Do. 5½% 1958	97.50	100.00
New Brunswick 4½% 1961	103.50	106.50
Nova Scotia 4½% 1952	105.00	108.00
Ontario 4½% 1950	108.00	109.75
Quebec 4½% 1958	98.00	101.00
Saskatchewan 4½% 1951	78.50	81.50
Do. 5½% 1952	82.50	85.50
Do. 6% 1952	84.50	87.50
CORPORATION		
Abitibi 5% 1953	62.75	64.50
B.C. Pulp 6% 1950	77.50	80.50
Brown Co. 5½% 1946	53.00	55.00
Calgary Power 5% 1960	102.00	....
Canada Cement 4½% 1951	100.50	....
Canada Steamship 5% 1957	91.50	93.25
C.P.R. 3% 1945	86.50	88.50
Do. 3½% 1951	84.00	86.00
Dominion Tar 4½% 1951	98.50	101.50
Famous Players 4½% 1951	98.50	....
Gatineau Power 5% 1949	102.00	103.75
Maple Leaf 3% 1958	75.00	77.00
Massey Harris 4½% 1954	94.00	95.75
McColl Frontenac 4½% 1949	99.50	....
Shawinigan 4% 1961	99.50	....
Simpsons Ltd. 4½% 1951	99.50	....
U. Grain Growers 5% 1948	97.00	99.50

Metal Prices

LONDON (AP)—Bar gold 168s, unchanged. (Equivalent $3.85 on the basis of the dollar at $4.03.)

LONDON (AP)—Bar silver 23 7/16d, up 1/16d.

MONTREAL (CP)—Spot: Copper, electrolytic, 12.10. Tin, 67.50. Lead, 5.10. Zinc, 5.00. Antimony, 14.50. Per 100 lbs., f.o.b. Montreal, five-ton lots.

Labor Conciliator to Report On Privateer

VANCOUVER (CP) — Michael McGeough, provincial Department of Labor conciliator, returned from Zeballos Saturday and reported that all disputes between Privateer Mine Ltd. and its employees had been settled.

He said he had not yet made his report as conciliator to the Department of Labor, and had not authorized any statement, but he could say that the company and the men's committee were getting along well.

Eighty-nine employees who were discharged a fortnight ago have returned to work.

Minor Changes

VANCOUVER (CP) — Minor price changes were registered in a desultory forenoon stock market session today. Transfers totaled 11,320 shares.

Very little trading was done in major golds. Cariboo Gold Quartz was off 1 from Saturday's bid at 2.10, while Hedley Mascot gained 1 at 42. Sheep Creek at 1.12 and Reno at 52 were unchanged.

In small turnover Calmont Oil added 1 from the previous bid at 44 and Pacific Petroleum slipped 1 at 40. Royalite at 40.00 was unchanged from Saturday's bid, and Royal Canadian gained ¼ at 22½.

Base metals were quiet and unchanged.

(By Mara, Bate & Co. Ltd.)

MINES—	Bid	Asked
Big Missouri	11½	15
Bralorne	1000	1050
Cariboo Gold	211	215
Dentonia	1½	2¼
Fairview Amalgamated	2	2½
Golconda	..	5
Gold Belt	27	30
Grandview	11	13
Grull Wihksne	1½	..
Hedley Mascot	42	43
Home Gold	⅝	¾
Island Mountain	85	90
Kootenay Belle	65	70
Lucky Jim	2⅝	3
McGillivray Creek	⅝	1
Minto	1⅝	2
Nicola	3	3½
Noble Five	2⅝	..
Pend Oreille	..	285
Pilot	½	..
Pioneer Gold	220	230
Porter Idaho	1½	2½
Premier Border	⅝	1
Premier Gold	143	146
Privateer	88	93
Reeves McDonald	30	..
Relief Arlington	13	15
Reno Gold	50½	51½
Rufus Argenta	½	1
Sally	5	6
Salmon Gold	3	4
Sheep Creek	110	115
Silbak Premier	105	120
Taylor Bridge	3	4
Vidette	3¼	4
Waverley	½	¾
Wellington	1½	2½
Wesko	..	¾
Whitewater	4½	5
Ymir Yankee Girl	4⅝	5½
OILS—		
Amalgamated	½	1
Anglo-Canadian	114	118
A.P. Consolidated	20	..
British Dominion	18	..
Brown Oil	21	24
C. and E. Corp.	238	240
Calmont	43	46
Commonwealth	24½	..
Dalhousie Oil	..	60
Firestone	8	..
Foothills	70	..
Four Star	12½	..
Freehold	2⅝	..
Hargal	20	..
Highwood Sarcee	21	..
Home Oil	283	287
Madison	..	4
Mar Jon	4½	..
Mercury	6	7½
McDougall Segur	14½	15
McLeod	12	..
Model Oil	25	..
Okalta	125	..
Pacalta	5	..
Prairie Royalties	22	24
Royal Canadian	22	22¾
Royalite	39¾	41
Southwest	40	..
Spooner	6	..
Sunset	..	40
United Oil	..	11
Vanalta	..	8½
MISCELLANEOUS—		
Capital Estates	120	..
Coast Breweries	110	120
Page Hersey	107½	..
Steel Co.	86	..
Westminster Paper	1175	..

MONTREAL (CP)—Silver futures closed today with November offered at 47.20. No sales. October futures closed out at noon.

The Meanderings of Mrs. Miggledip—

You can't find Mrs. Miggledip in the above picture; she's probably too exhausted to appear anywhere. Mrs. Miggledip is an unhappy lady in whose home there is only one telephone (in the hall at the front of the house), and the arrows in the picture mark the tiring trails she trudges on her trips from various parts of the house to the solitary telephone. What Mrs. Miggledip needs is an extension telephone somewhere else in the house. At the bedside, in the kitchen and in the basement are good places to have extension telephones.

BRITISH COLUMBIA TELEPHONE COMPANY

OUR BOARDING HOUSE, with Major Hoople

OUT OUR W...

By Williams

Boots and Her Buddies

By Martin

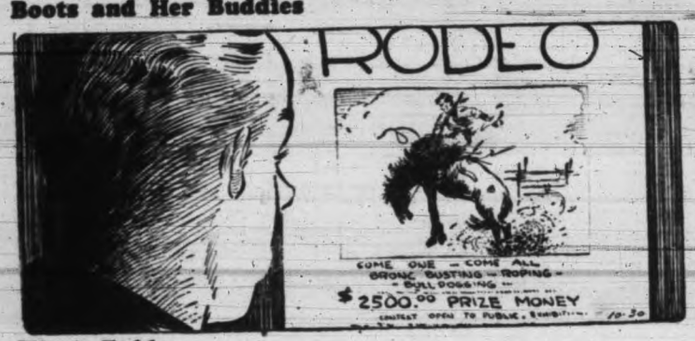

By Roy Crane

Wash Tubbs

By Arthur Folwell and Ellison Hoover

Mr and Mrs.

By V. T. Hamlin

Alley Oop

By Merrill Blosser

Freckles and His Friends

By George McManus

Bringing Up Father

Uncle Ray

Russia and Turkey Fought Over Rumania

Think of a king who ruled after his own son! That is the story of King Carol of Rumania.

In 1927, men in power in Rumania gave the throne to a six-year-old boy, little Prince Michael. Older persons kept the real power, but the boy was called King Michael.

Prince Michael and Ki...

For three years Michael... king. Then his father came ba... Known as Prince Carol, th... father had been in exile in other parts of Europe.

Carol returned after the death of one of his powerful enemies. The people cheered him, and he was hailed as king. Prince Carol became King Carol, and his son became a prince again.

The name "Rumania" may make us think of "Roman," and the fact is that it grew out of the Latin word for "Roman." Thousands of Roman soldiers and settlers were in Rumania 1,700 years ago, along with the native people, known as "Dacians."

Since then the country has been visited or conquered by many tribes and nations. Goths, Huns, Bulgars, Wallachs, Turks and Greeks have lived there.

In the past century Russia and Turkey fought a war over the ownership of Rumania. At its close, the nation became free.

The mighty Danube River flows through central Europe. One end is in southern Germany, near the French border. The other end — the mouth of the river — is in Rumania, and empties into the Black Sea.

The Danube is about 1,750 miles long. With its branches, it drains more than a quarter of a million square miles.

The Danube is important in the trade and life of Hungary, Rumania, Jugoslavia and Bulgaria.

Some persons believe it would be well for a united nation to arise in the Danube Valley. If the many small countries joined in the united nations of central Europe there might be less worry about them. If Austria, Poland and Czechoslovakia gained back their freedom they might join such a union.

Rumania is the home of about 19,000,000 people. It is rich in oil wells, and also has a good supply of coal, iron, copper and gold.

HOROSCOPE

TUESDAY, OCTOBER 31

Today is dominated by a strong benefic aspect. The stars encourage constructive effort and stimulate the best energies of architects, engineers and builders. Airplane manufacturing is under an unusually good planetary influence, helpful to inventors and machinists.

Although there is a mildly favorable sign for meeting persons of the opposite sex, this is not an auspicious rule for romance. Women today will be most efficient as advisers, for their foresight is trustworthy under this configuration. In the home the stars will stimulate the father of the family to be firm in dictating economics and in enforcing commands.

Banks and banking continue under a sway presaging activity in the matters of world welfare. Loans will be widely discussed asd money is to be a theme of extraordinary interest. Trade and commerce should be satisfactory, but there may be trouble over lack of ships flying a neutral flag.

The stars believed to encourage dictatorial methods are read as adverse to those who would monopolize power. The period of dictatorship by force is to be short whether the ruler happens to be a European or a party politician.

Danger of assassination has been discerned for a ruler of a nation. For this reason King George as well as Mussolini and Hitler should be especially guarded. The close of the year is a time of evil portents for persons who wield power. Secret plots, reckless sabotage and scientific murder methods will be tried in venting hatred of government heads.

Persons whose birthdate it is have the augury of a year of more than average success. Good luck in business connected with the law is forecast. Dealings with strangers may be hazardous.

Children born on this day probably will be diplomatic as well as courageous. These subjects of Scorpio may be self-centred, but successful. They usually know how to make the most of their opportunities.

THIS CURIOUS WORLD

By William Ferguson

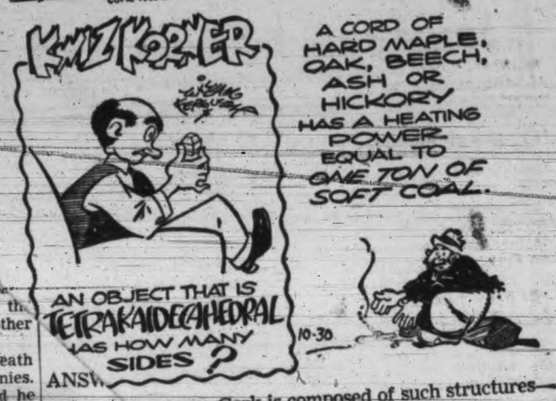

ANSW... ...ourteen. Cork is composed of such structures— ...-sided cells—in its natural state.

Dorot... Dix's Letter Box

DEAR DOROTHY DI...

good quality and is evn in love with a man who has every ...band, except that he has littleng that a girl could want in a hus... English. I am utterly ashamed ...tion and uses the most atrocious ... and do not want him to meet any ...umiliated at the way he talks ... of hi... lack of education, but does not ...ay friends. He is conscious ...ance of good speech in society and bu... to be aware of tthe import... can do about it? I love him and don't wan... Is there anything I ... he is so fine, but how can I go through life in... give him up because the King's English? ...ing to him murder

PER... ...XED GIRL.

Answer: The only thing you can do is to have ...ery plain talk with the young man. Tell him not only how you but ... how other people feel about his not being able to speak correctly. ... to make him understand what a handicap this is to him, not only ... society, but in business.

Perhaps this will hurt his self-love so much that you will ...ose him, because men are very sen...tive to criticism, and especially they can't stand it from the women they love. Every man wants to think that his sweetheart or his wife regards him as a little tin god, and it cuts him to the quick for her to point out even his slightest defect to him. Which is a pity, because so often a wife has had better social and educational advantages than a husband and she could help him so much if he would let her. If your friend takes this position and leaves you for some girl who doesn't care what sort of grammar he uses if he only pops the question, you need not regret it because a marriage with a man you are ashamed of would be unspeakable torture to you and would end in divorce. Love can stand anything but knowing its object is ridiculous and that other people jeer at it.

DOROTHY DIX.

Today's Crossword Puzzle

HORIZONTAL

1 Pictured Roman god of war.
5 He was —— of fields against hostile aliens (pl.).
12 Groans.
14 Steed.
15 Page of a book.
16 Stingy person.
18 Before.
19 Hop bush.
20 Street.
21 Brink.
23 Pound.
25 Spain.
26 To contradict.
27 Babylonian god of war.
29 Barometer line.
30 Healer.
31 Settler.
32 Glass marble.
34 Exclamation.
36 Constellation, Lion.
38 Dined.
39 Southeast.
40 Card game.
42 To dribble briskly.
45 Frozen dessert.
46 Certain.
48 Pertaining to area.
49 The Greeks called him ——.
50 Knock.
51 Very slow.
52 Adult male.
53 He was leader of —— colonists.
54 A —— bears his name.

VERTICAL

2 Dejected.
3 Part in a drama.
4 Monkey.
5 Postscript.
6 Upon.
7 Sound of inquiry.
8 To make complex.
9 Threefold.
10 Bones.
11 Fumes.
13 Appointed.
15 His chief —— or feast days occur in March.
17 Witty retorts.
21 Insurgent.
22 Kind of picture.
24 Beast.
26 Monastic title.
28 Form of "be."
33 To ride full speed.
35 Mohammedan nymph.
37 Race of wheat
39 Episode in action.
41 Verbal.
43 Metal.
44 Butter lump.
45 Persia.
47 Roof point covering.
49 Eucharist cup.

Answer to Previous Puzzle

JAMESON'S DAILY SPECIAL

Practically New . . . Only Run 3,000 Miles!

1939 Hillman "10" De Luxe Sedan

SPECIAL AT

$825

There is a big cash saving for you if you take advantage of this extra special offer in a car that is practically brand new! Come in today and let us give you a demonstration.

Jameson Motors Ltd.

750 BROUGHTON STREET

MANHOOD
HOW REGAINED
CONSULT US

Book on "Loss of Manhood and Other Ills of Men," with treatment for Enlarged Prostate WITHOUT OPERATION. Diagnosis Form Testimonials and advice in plain envelope. Free by mail. Our Speciality—Treatment by mail without personal interview.

ENGLISH HERBAL DISPENSARY LTD.
1359 Davie St., Vancouver, B.C.
Consultation by appointment only.
Phone Trinity 3515
Established in Vancouver 15 Years

UTILIZE TIMES WANT ADS

N.Y. Amerks Score Win Over Rangers

Americans scored their first victory over Rangers in their pre-season exhibition series here Saturday night, shutting out their intracity rivals 2 to 0. Previously Rangers had won three and the other game was a tie. Final game of the series will be played at Winnipeg tonight.

Big Charlie Conocher's debut as a defence man for Americans was a complete success. He sparked the short-handed Amerks to a victory before more than 5,000 spectators.

READY TO GO!

Are you "ready to go" for a big winter season? If you are, here is your chance to get a new permanent that will make you ready—at

Avalon Beauty Shoppe
1104 Douglas Street Phone E 6522

France Releases 100,000 Troops

PARIS (AP) — Many of France's "old soldiers" have marched out of their barracks back to civilian life.

Whilst rain, snow, mud and rising rivers helped enforce calm along the western front at the week-end, France released from military duty the first batch of troops among hundreds of thousands mobilized before war started.

The partial demobilization, believed to cover about 100,000 men, affected those of the class of 1910, men aged 49 and the fathers of large families, called up eight weeks ago.

Officers and specialists of these categories were kept in the ranks however, and the troops demobilized were ordered to hold themselves ready for instant recall.

The start of demobilization seemed to indicate the high command was confident it could carry on the present warfare using machines more than men, and with the Maginot fortress and with the troops ready to take the shock of any German offensive.

Europe Buys Vast U.S. Soy Bean Crop

CHICAGO (AP) — European demand for American soy beans, stimulated partly by the war, is shattering all United States export records, grain men said today.

Traffic in beans, until a few years ago a minor crop, is expanding rapidly as farmers in the middle west send the biggest harvest they've ever produced to market. Export business in beans temporarily is overshadowing that in all grains, including wheat and corn, and prices, at the highest level of the season, give the 1939 soy bean crop a market valuation of approximately $75,000,000.

ESQUIMALT POLO TEAM IS VICTOR

Esquimalt Polo Club team scored an 8 to 7 victory over the Victoria Polo Club when they met in the final match of the season on the Willows Park pitch yesterday. Both teams displayed good form.

Aitkin, Freeman and Dr. Olsen accounted for the Esquimalt goals and Edgelow and Carley did all the scoring for the Victoria club team.

Helen Wills Moody Wed to Aidan Roark

LAS VEGAS, Nev. (AP)—Helen Wills Moody, former world singles tennis champion, and Aidan Roark, wealthy polo player, were married here Saturday. Mrs. Roark was divorced from Frederick H. Moody, a broker, in 1937, after eight years of married life. Roark's first wife was Esther P. Moore. They were divorced here last year.

U.S. Pro Football

NEW YORK (CP)—United States professional football results follow:

NATIONAL LEAGUE

Detroit 10, Chicago 0.
New York 7, Brooklyn 6.
Washington 14, Green Bay 24.
Pittsburgh 14, Cleveland 14 (tied).

AMERICAN LEAGUE

Louisville 0, Kenosha 21.
Columbus 20, St. Louis 7.
Brooklyn 7, Newark 24.

CALIFORNIA VOTES ON PENSION PLAN

SAN FRANCISCO (AP)—An off-year election campaign dominated by a proposal to revise California's economic system with new and comprehensive "$30 every Thursday" pension plan headed today into its final week.

From a dozen radio stations and in large mass meetings, scores of pension plan speakers, backed by penny-a-day donations from 370,000 believers in the idea, began a "get out the vote" drive for the November 7 balloting.

Organized opposition, concentrating on the argument the plan would saddle California with a dictatorship and bring it to financial ruin, likewise urged everybody to cast ballots.

There are 3,605,907 registered voters.

The new plan would write into the constitution a provision making the state responsible for the "equitable" distribution of goods and services; paying nonemployed Californians of 50 years or over a weekly pension of 30 "warrants" of $1 face value; creating a statewide banking system for handling the warrants; enacting a 3 per cent tax on gross cash incomes and vesting an "administrator" with extensive powers to operate the new machinery.

It is much more comprehensive than the preceding plan, which was defeated 1,398,999 to 1,143,670 at the polls in 1938. The California Retirement Life Payments Association, which sponsored both plans, is numerically about twice as strong as a year ago.

RIFLE SHOOT

The Rainbow Sea Cadets held their weekly shoot Saturday and the results out of a possible 100, follow:

Class "A"—W. Acland 99, H. Davies 98, P. Mackenzie 98, R. Ferguson 97, D. Filewode 97, F. Greensmith 95, Miss G. McAnerin 95, Mrs. M. Bates 95, J. Gwilt 94, Miss M. Acland 91.

Class "B"—L. Johnson 95, L. Sheppard 94.

Class "C"—J. Butcher 92, Molloy 91, A. Impey 87, B. Blancheret 84, Burd 83, Miss Johnson 68.

No Fish For Fritz

PORT ST. MARY, Isle of Man—The Dutch motor vessel Zuidland, loaded with herrings for Germany, was unloaded and the cargo placed in cold storage when Britain declared war.

THE WEATHER

VICTORIA, 5 a.m. today.—Pressure remains high over British Columbia with a deep depression over northern Saskatchewan and another off Queen Charlotte Islands. Heavy rain has occurred on the north coast but the weather has been fine in other parts of this province. Temperature is moderating on the prairies.

Victoria—Barometer, 30.27; temperature, max 53, min. 44; wind, 10 miles N.; clear.

Vancouver—Barometer, 30.29; temperature, max. 50, min. 33; calm; foggy.

Prince Rupert—Barometer, 30.27; temperature, max. 52, min. 47; wind, 5 miles N.; precip. 1.34; foggy.

San Francisco—Barometer, 30.06; temperature, max. 77, min. 50; wind, 4 miles N.E.; clear.

	Max.	Min.
Victoria	53	44
Nanaimo	55	35
Vancouver	50	33
New Westminster	60	37
Prince Rupert	52	47
Dawson	34	14
Seattle	57	40
Portland	69	45
San Francisco	77	50
Kamloops	48	30
Prince George	46	42
Penticton	48	28
Vernon	47	29
Nelson	49	--
Grand Forks	51	--
Kaslo	44	28
Calgary	50	35
Edmonton	46	39
Prince Albert	36	19
Moose Jaw	38	27
Winnipeg	35	24
Toronto	44	32
Ottawa	39	22

Carpet Bowling

Results of matches in the Capital City and District Carpet Bowling League follow:

Willows Rangers 24, Willows Ramblers 20; A.O.F. Friars 19, Willows Park 10; A.O.F. Sherwood 15, A.O.F. Rangers 14; A.O.F. Robin Hood 15, Esquimalt Rovers 22; Esquimalt 11, K. of P. 22.

The following matches are scheduled for this week:

Monday, Willows Rangers vs. A.O.F. Friars; Tuesday, A.O.F. Rangers vs. Willows Ramblers, A.O.F. Sherwood vs. Esquimalt Rovers; Thursday, Willows Park vs. K. of P., Esquimalt vs. A.O.F. Robin Hood.

Results of matches in the Victoria Carpet Bowling League follow:

A Section

C.G. Burnsides 19, Britannia Stars 22.

S.O.E. Renown 14, S.O.E. Hood 10.

Britannia Buddies 20, Hudson's Bay A 16.

Britannia Rivals 12, Britannia Tigers 19.

B Section

S.O.E. Repulse 16, Britannia Rangers 14.

Britannia Horseshoes 25, Britannia Diamond S 18.

C.G. Ramblers 19, S.O.E. Lions 17.

Lima Fight Fans Break Up Battle

LIMA, Peru (AP) — Angry spectators staged a near riot last night to break up a fight between two well-known middleweights, Ignacio Ara of Spain and Kid Tunero of Cuba, after they had gone through seven punchless rounds of a 12-round bout.

The referee finally was forced to halt the bout when spectators showered the ring with pieces of broken seats and adobe.

VANCOUVER BASKETBALL

VANCOUVER (CP) — Maple Leafs, formerly known as Westerns, mainland titleholders, Saturday night defeated Staceys, 40 to 37, in the feature game of the opening of the 1939-40 Intercity Basketball League here at V.A.C. gym.

In the other game, Angelus, formerly Munros, took the measure of Tookes, 38 to 24.

Herb Ryall Passes In New Westminster

NEW WESTMINSTER, B.C. (CP)—In the quiet of New Westminster's Holy Trinity Cathedral, funeral services were to be held today for Herb Ryall who, perhaps, loved the roar of sport arenas more than life itself.

Since before the turn of the century, Ryall was one of New Westminster's leading sporting figures.

He died on Friday, 72 years of age. He was born in Paris, Ont., and learned his lacrosse in the east. In 1889, he came to British Columbia, living in Nelson for a time, until New Westminster Royals asked him to play lacrosse for them.

Racing Results

BAY MEADOWS—Results of horse racing here Saturday follow:

First race—Mile and one-sixteenth:
Tonas (Knapp) $13.60 $10.60 $7.80
Holster (Dodson) 22.20 10.60
Inglenook (Brooks) 30.60
Time, 1.46 2-5. Also ran: Kath, Paravant, Gallant Eagle, Black Nose, Kings Polly, Dolly K., Sir Royal, Accordion, Crete.

Second race—Mile and-sixteenth:
Chica (Varner) $10.60 $5.00 $4.20
Edgar Boy (Dodson) 5.60 4.00
Fair Cynthia (Scott) 7.40
Time, 1.46 1-5. Also ran: Gentect Lady, Porto Pal, Howdy Andy, Slapped, Little Conard, Tenace, Showcard, Rodney Pan.

Third race—Mile and one-sixteenth:
Gold Duke (Young) $4.40 $3.20 $2.60
Sky Brush (Grohs) 4.80 3.20
Cannibal (Packer) 3.20
Time, 1.46 1-5. Also ran: Tomlin Don Grafton, Iron Red, Berenda, Sky Bingo, King Royale, Panfull.

Fourth race—Mile and One-eighth:
Valine (Scott) $6.80 $4.00 $3.20
Blind Blarney (Merritt) 3.80 3.00
Tis True (Taylor) 4.60
Time, 1.53. Also ran: Guarantor, Atholton, Shortbread, Answer True.

Fifth race—Mile and one-sixteenth:
African Queen (Knapp) 7.20 $4.00 $3.80
Scapose (Sena) 3.40 3.20
Bunny Martin (Dew) 5.40
Time, 1.45. Also ran: Deerfly, Stringalong, Grey Weather, Auman, Eye Jay.

Sixth race—Six furlongs:
Arigotal (Chejnacki) $10.60 $5.60 $3.60
Night Editor (Fallon) 8.40 4.20
Twist (Robertson) 3.80
Time, 1.11. Also ran: Bubbling Boy, Jubal Jr., Lassator, Alviso, Nakasun.

Seventh race—One mile:
Midland (Dew) $27.20 $9.20 $4.60
Big Ben (Knapp) 3.60 2.60
Sweepida (Yaeger) 3.00
Time, 1.38 3-5. Also ran: Wee Toney, Lorely, Albert Jay, Blue Suit, Ebony Night, Royal Crusader.

Eighth race—Two miles and one-half:
Flashing Colors (Permin) $7.40 $5.00 $3.20
Bon Amour (Schrier) 5.20 4.20
Sweetman (Packer) 4.20
Time, 4.25 2-5. Also ran: Forlezza, Wrackfield, Reveille Lad, September Child, Stratagem, Brown Hills, Anhelation.

The annual soaring plane meet will be held in Elmora, New York, from June 24 through July 10, 1939. One hundred gliders and 300 glider pilots are expected to attend the event.

Exports financed

The Empire is buying. Have you a line of goods for which there is demand abroad? Long experience in foreign trade and active co-operation are offered by this Bank. Drafts are issued; commercial paper is discounted; credit is available on reasonable security to pay wages and buy materials. You do not need to be a regular customer to secure a loan and obtain the unique services of The Dominion Bank. Consult the Manager of our Branch near you.

THE DOMINION BANK
ESTABLISHED 1871

Victoria Branch—D. McMILLAN, Manager

True Democracy

Unites 4 Million Canadians for Mutual Protection

TODAY, notwithstanding war conditions, four million Canadians face life with greater financial security and confidence, because they are banded together in the true democracy of Life Insurance.

Who are these men and women? The great majority are thrifty people of modest means. They represent every walk in life—every community throughout Canada.

Why have they united? Because they know that Life Insurance is the one sure way by which they can guarantee financial security for themselves and their families. Life Insurance protects the widows, the fatherless and the aged.

Why is Life Insurance a Democracy? It is the greatest voluntary co-operative enterprise Canada has ever known. It has been built by the people themselves. It is owned by them. And it is dedicated entirely to their mutual protection.

LIFE INSURANCE

Guardian of Canadian Homes for Over 100 Years

L-109X

HALLOWE'EN APPLES

Make this the GREATEST HALLOWE'EN *the children ever had!*

BE sure to have *Plenty* of CANADIAN APPLES in your house on Hallowe'en . . . Make apples the life of the party — apples at the door — in the pantry, and on the table. Play apple games . . . give apple prizes! Big red apples go well with the children . . . they go well, too, with orange hats and black cats. The stores are filled with apples right now — the world's finest.

The Government grades of Canadian Apples are:

"EXTRA FANCY" includes sound, handpicked apples of good colour for the variety, free from insect pests and practically free from disease and minor blemishes. The apples are sized according to variety.

"FANCY" includes sound, handpicked apples of fair colour for the variety and practically free from disease and other injury. The apples are sized according to variety.

Marketing Service
DOMINION DEPARTMENT OF AGRICULTURE, OTTAWA
Honourable James G. Gardiner, Minister.

SERVE APPLES DAILY AND YOU SERVE YOUR COUNTRY TOO

BUY BY GRADE - BUY WITH CONFIDENCE